

Ishwati Emoyeni Renewable Energy Facility :

Application for :

- Consent Use : Renewable Energy Structures
- Consent Use : Utility Service

on :

- Remainder of Farm Leeuwenfontein No. 6
- Remainder of Farm Driefontein No. 8
- Portion 3 of Farm Driefontein No. 8
- Remainder of Farm Schietkuil No. 3

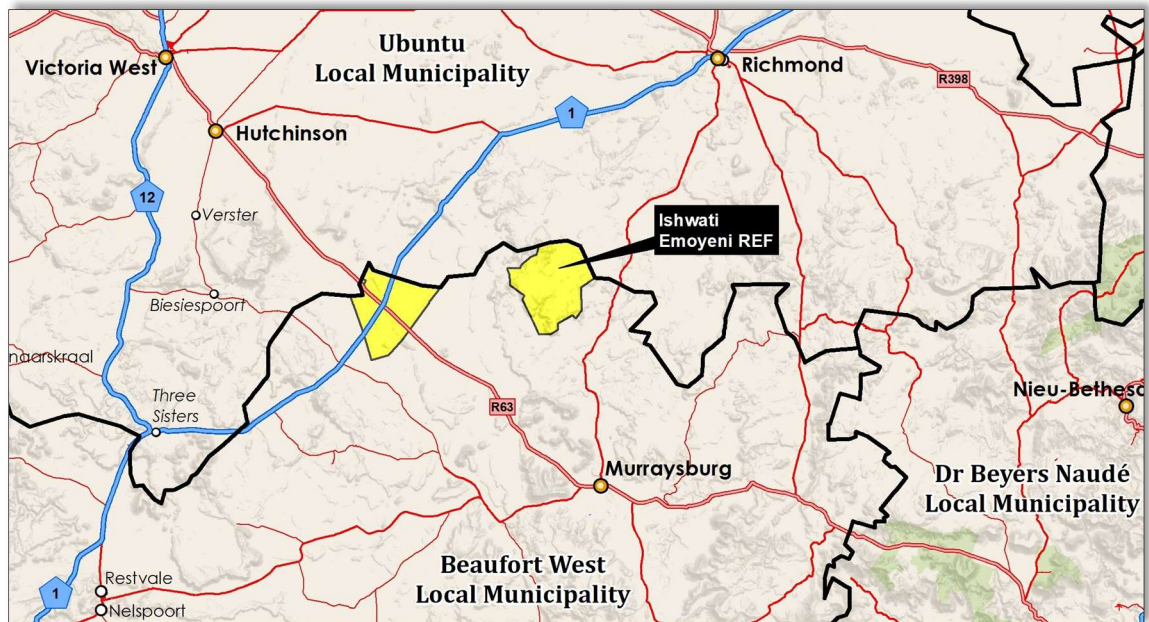

Report Number : 1754E/02

April 2022 (Revised)

Prepared By :

Johan van der Westhuysen



P O Box 27757, Greenacres, Port Elizabeth, 6057

117 Cape Road, Mill Park, Port Elizabeth, 6001

Tel: 041 374 3980 - Fax: 041 374 3984

Email: info@udec.co.za

Report Title :	Ishwati Emoyeni Renewable Energy Facility : Application for : <ul style="list-style-type: none"> • Consent Use : Renewable Energy Structures • Consent Use : Utility Service on : <ul style="list-style-type: none"> • Remainder of Farm Leeuwenfontein No. 6 • Remainder of Farm Driefontein No. 8 • Portion 3 of Farm Driefontein No. 8 • Remainder of Farm Schietkuil No. 3
Report Number :	1754E/02
Report Date :	04.2022 (Revised)
Report Status :	Final
Prepared By :	Johan van der Westhuysen (Pr. Plan A/923/1996)
Contact Number :	041 374 3980 083 321 2299
Email Address :	info@udec.co.za johan@udec.co.za

Note : The data and content contained in this report, annexures and maps are based on information as received and interpreted by Urban Dynamics Eastern Cape from secondary sources, including the Client, Land Owner and Specialist Studies. Although Urban Dynamics Eastern Cape attempts, at all times, to present accurate and reliable information, we make no warranty of any kind, expressed or implied, to the accuracy and reliability of information sourced and obtained from secondary sources.

The data and contents of this report remains the sole propriety and intellectual property of Urban Dynamics Eastern Cape and can only be used for the purposes of the project and evaluation of the application as determined by the relevant legislation.

Content

Chapter 1 : Background 1

1.1	The Applicant	1
1.2	Background & Pre-Application Consultation.....	1
1.3	The Project & Location.....	2
1.4	Property Descriptions, Ownership, Title Conditions & Bonds	4
1.5	The Application	7
1.5.1	Objective.....	7
1.5.2	Legislation.....	7
1.5.3	Application.....	10
1.6	Existing Zoning & Land Use	13
1.6.1	Zoning	13
1.6.2	Existing Land Use.....	13

Chapter 2 : Development Concept and Informants 16

2.1	Professional Team	16
2.2	Activity Description & Parameters.....	17
2.2.1	Wind Farm Components.....	19
2.2.2	Timeframes	22
2.3	Environmental Authorisation.....	23
2.4	District Roads Engineer (DRE) & SANRAL	23
2.5	Department of Agriculture, Land Reform & Rural Development (DALRRD)	23
2.6	Department of Mineral Resources & Energy (DMR).....	23
2.7	Civil Aviation Authority (CAA)	24
2.8	Department of Science & Technology	24
2.9	Public Interest & Participation	24

Chapter 3 : Desirability and Motivation 25

3.1	Renewable Energy in Context	25
3.2	Policy Framework & Context	26
3.3	Guidelines for Decision Making.....	27
3.4	Spatial Planning & Land Use Management Act.....	27
3.5	Western Cape Land Use Planning Act 2014 (LUPA).....	27
3.6	National Policy.....	29
3.6.1	National Energy Act, 2008 (Act 34 of 2008)	29
3.6.2	White Paper on the Energy Policy of the Republic of South Africa, 1998	30
3.6.3	White Paper on Renewable Energy.....	30
3.6.4	Department of Energy Process for Independent Power Producers (IPP)	31
3.7	Spatial Development Frameworks	31
3.7.1	National Spatial Development Framework (NSDF)	31
3.7.2	Renewable Energy Development Zones (REDZs)	32
3.7.3	Western Cape Provincial Spatial Development Framework (2014) (WCPSDF)	33
3.7.4	Central Karoo District Municipality Spatial Development Framework (2020)	33
3.8	Beaufort West Municipality	35
3.8.1	Beaufort West Municipality Integrated Development Plan (2017-2022)	35
3.8.2	Beaufort West Municipality Spatial Development Framework (2013)	36

Chapter 4 : Environmental Impact Assessment.....	38
---	-----------

4.1	Environmental Impact Report	39
4.1.1	No Go Option	39
4.1.2	Considering Alternatives.....	40
4.1.3	Overall Evaluation of Impacts.....	40
4.1.4	Conclusion.....	43

Chapter 5 : Conclusion	44
-------------------------------------	-----------

Maps

1. Regional Locality
2. Property Descriptions & Cadastral Information
3. Property Descriptions & Cadastral Information : Aerial
4. Site Plan (referenced 1754E/SDP)

Annexures

1. Pre-Application Consultation Form (T1)
2. Application Form (T2)
3. Application Fees (Proof of Payment)
4. Pre-Application Consultation, Correspondence, Minutes & Attendance Register
5. Powers of Attorney
6. Deeds Office Enquiries
7. Title Deeds
8. Conveyancing Certificates
9. Cadastral Diagrams
10. Beaufort West Municipality Spatial Development Framework
11. Environmental Impact Assessment Report : Summary (CSIR, 2014)
12. Environmental Authorisation & Amendments
13. Department of Mineral Resources & Energy Approval
14. Civil Aviation Authority (CAA) Approval
15. Department of Science & Technology Approval
16. Land Use, Soil and Agricultural Potential Impact Assessment
17. LUPA Section 53 Confirmation of Agricultural Usage (Zutari)
18. Grid Connection Servitude Exemption Application

NOTE : Copies of Specialist Studies can be made available on request

1.1 The Applicant

Urban Dynamics Eastern Cape (UDEC) has been commissioned by Special Energy Project (Pty) Ltd, on behalf of the owners of various farms, 21 km north/north-west of Murraysburg to prepare and submit an application to obtain the necessary development rights to develop a wind farm for the generation of renewable energy, known as Ishwati Emoyeni Renewable Energy Facility (REF).

Refer to Annexure 5 : Powers of Attorney

Urban Dynamics forms part of a professional consultant team that conducted various specialist studies, supplied supporting documentation and undertook detailed site analysis and design. The detailed professional work done will enable the Municipality to take an informed decision and grant the required development rights to implement this renewable energy project.

1.2 Background & Pre-Application Consultation

A pre-application consultation process, as contemplated in Section 37 of the Beaufort West SPLUM By-laws was conducted.

Refer to Annexure 4 : Pre-Application Consultation, Correspondence, Minutes & Attendance Register

The process confirmed that the application format (Consent Use) is correct and that Urban Dynamics EC can proceed with final submission.

The pre-application consultation noted the following issues that have been included and addressed in this final submission :

- Confirm authority of signatories on Powers of Attorney

Refer to Annexure 5 : Powers of Attorney

- Additional information to confirm that a Section 53 application will not be required with respect to utilisation of agricultural land

Refer to Annexure 16 : Land Use, Soil and Agricultural Potential Impact Assessment

Refer to Annexure 17 : LUPA Section 53 Confirmation of Agricultural Usage (Zutari)

- Confirmation that a final Site Development Plan will be submitted prior to construction (**noted**)
- The Beaufort West Municipality confirmed that they will circulate the application to the various Departments for a commenting period of 60 days, as identified by Department of Environmental Affairs & Development Planning (DEADP)

1.3 The Project & Location

The Ishwati Emoyeni Renewable Energy Facility (REF) is situated in the Beaufort West Municipality, approximately 21 km north/north-west of Murraysburg. The facility comprises of $\pm 9\,150.1188$ ha, including 4 farm portions (including a substation on Remainder of Farm Schietkuil No. 3) in the Beaufort West municipal area, with potentially up to 33 wind turbines, access roads, power lines, support infrastructure, substation and buildings (appurtenant structures). The facility will have an export capacity of up to 140 MW and electricity will be evacuated to the Eskom Grid.

The REF will connect to the ESKOM grid via a substation on Remainder of the farm Schietkuil No. 3

Refer to Map 1 : Regional Locality

Refer to Map 2 : Property Description & Cadastral Information

Refer to Map 3 : Property Description & Cadastral Information : Aerial

The Ishwati Emoyeni REF is part of a cluster of three Renewable Energy Facilities that is proposed by Windlab (South Africa) in the Western and Northern Cape, between Murraysburg in the south and Richmond in the north.

The developments are :

- Ishwati Emoyeni REF (this application)
- Umsinde Emoyeni REF
- Khangela Emoyeni REF.

Separate applications will be submitted for these developments to ensure SPLUMA compliance.

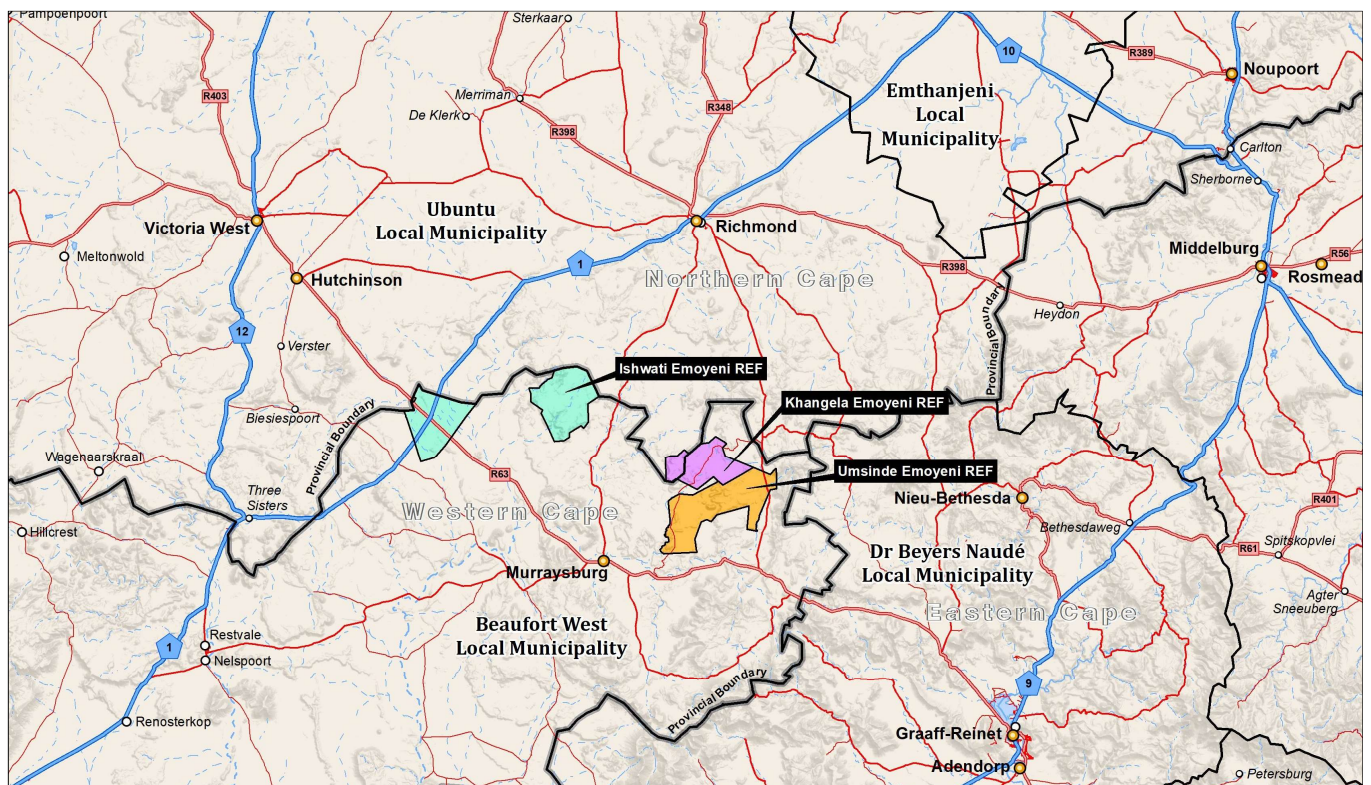

ISHWATI EMOYENI RENEWABLE ENERGY FACILITY

1

REGIONAL LOCALITY

Map No.:

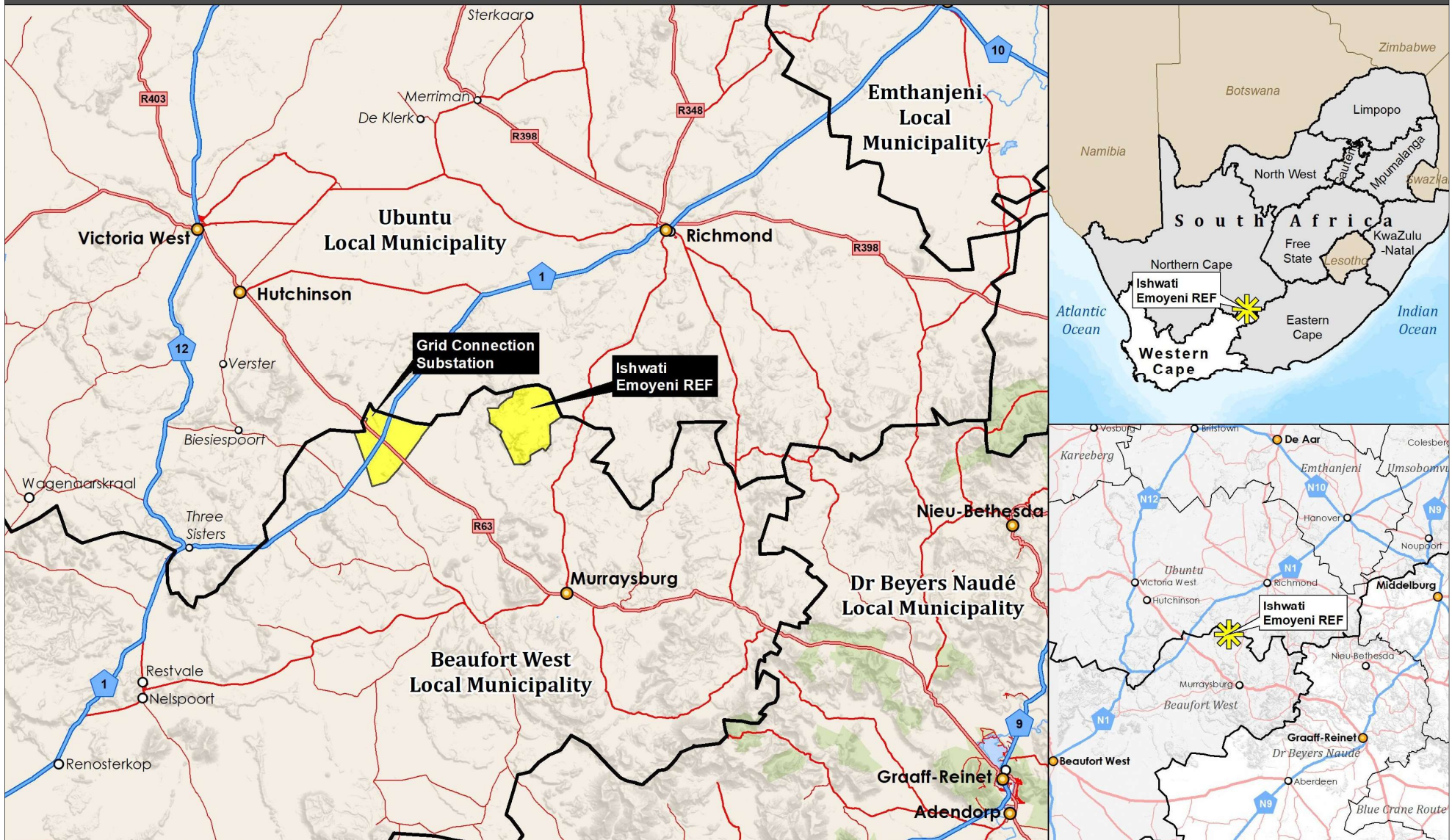

Map 1 : Regional Locality

1.4 Property Descriptions, Ownership, Title Conditions & Bonds

The table below lists the affected properties, in the Beaufort West Municipality, including property ownership, Title Deed number, area and deed search results.

Ishwati Emoyeni REF :

Property Description	Owner	Title Deed No.	Area (ha)	Restrictive Conditions
Remainder of Farm Leeuwenfontein No. 6	Misthoek Trust	T104771/2001	1 644,8840	None
Remainder of Farm Driefontein No. 8	Rietpoort Trust	T9805/2013	6455,7131	None
Portion 3 of the farm Driefontein No. 8	Loskop Boerdery Trust	T6767/1998	1049,2517	None

Substation for the REF :

Property Description	Owner	Title Deed No.	Area (ha)	Restrictive Conditions
Remainder of Farm Schietkuil No. 3	Rooikop Trust	T76646/2003	8928,3221	None

Refer to Annexure 5 : Powers of Attorney

Refer to Annexure 6 : Deeds Office Enquiries

Refer to Annexure 7 : Title Deeds

Refer to Annexure 8 : Conveyancing Certificates

Refer to Annexure 9 : Cadastral Diagrams

Note that confirmation of signatories for Trusts and Companies have been included, where applicable.

ISHWATI EMOYENI RENEWABLE ENERGY FACILITY

2

PROPERTY DESCRIPTION AND CADASTRAL INFORMATION

Map No.:

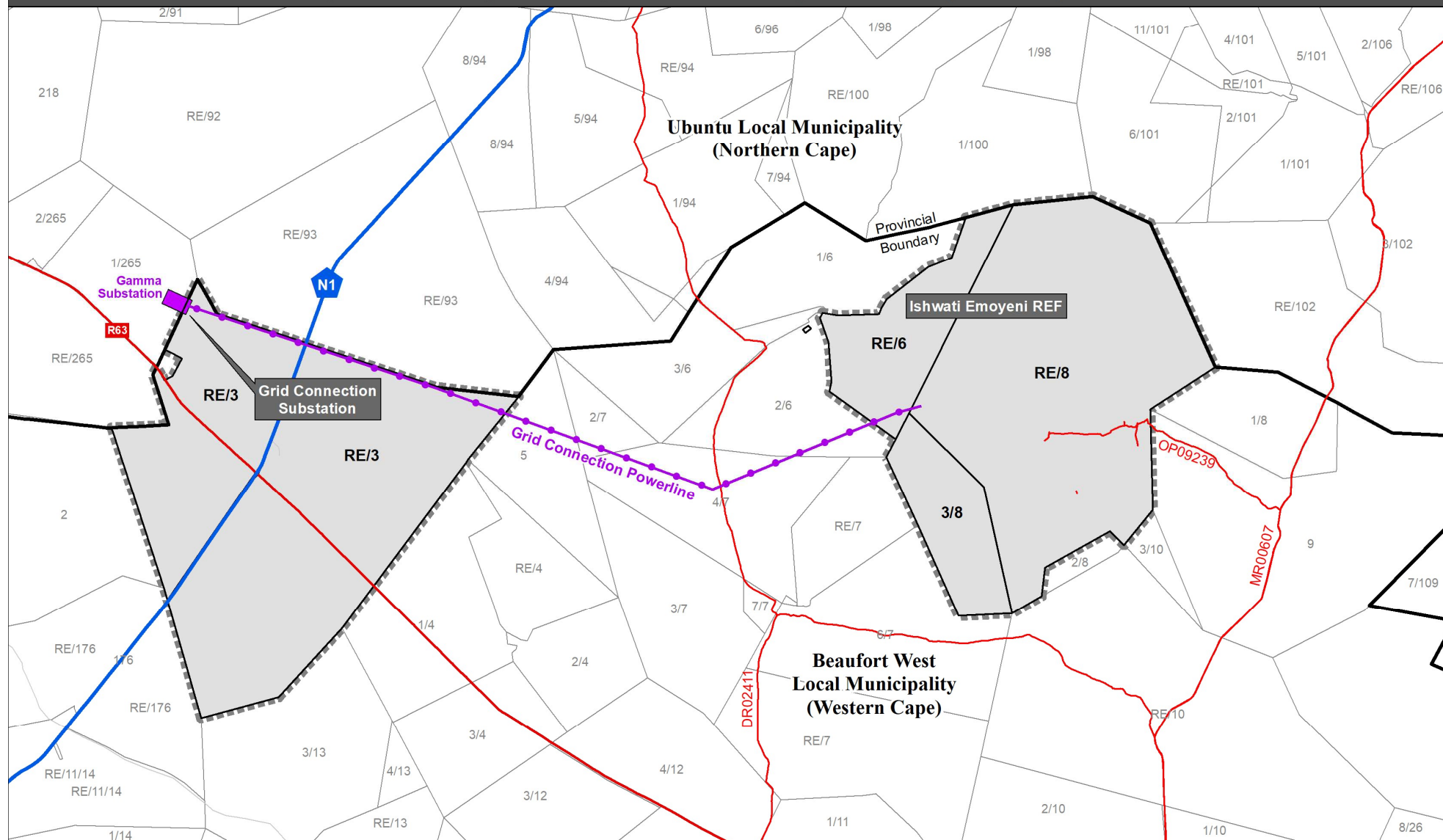

Map 2 : Property Description & Cadastral Information

ISHWATI EMOYENI RENEWABLE ENERGY FACILITY

3

PROPERTY DESCRIPTION AND CADASTRAL INFORMATION :AERIAL

Map No.:

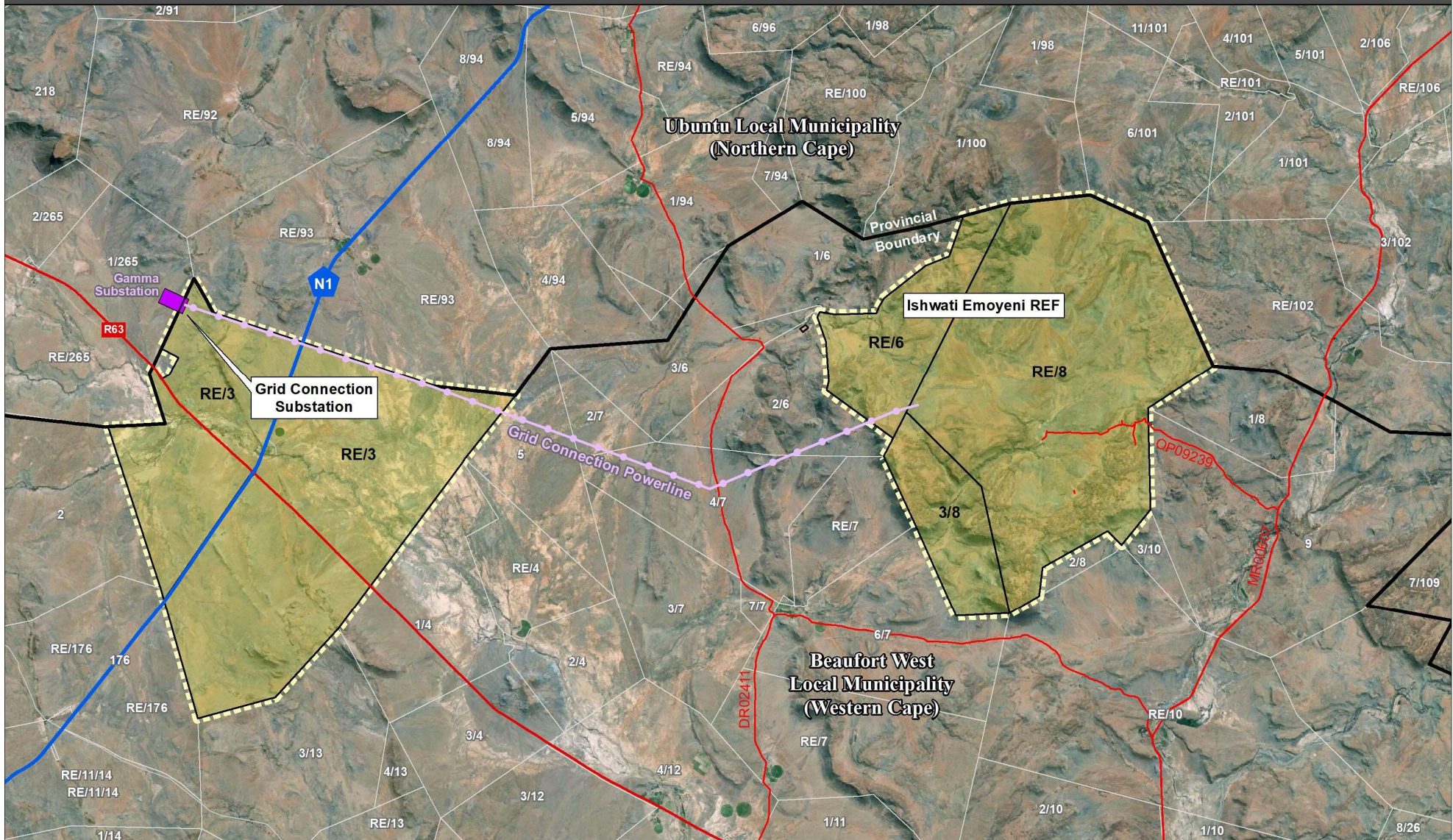

Map 3 : Property Description & Cadastral Information : Aerial

1.5 The Application

1.5.1 Objective

The objective of this application is to obtain the necessary development rights in terms of the Beaufort West Municipal Land Use Planning By-laws from the Beaufort West Municipality to implement, construct, operate and maintain a wind energy facility and associated infrastructure on the subject land portions.

The location of the wind farm site has been identified through a detailed wind data capturing and assessment process, which indicates that the site has an exceptional wind regime. The layout and siting of wind turbines was refined through an iterative process with input from various environmental and technical specialists as part of the design and Environmental Impact Assessment processes.

1.5.2 Legislation

Land use rights within the Beaufort West Municipality are managed through the :

- Spatial Planning & Land Use Management Act, 2013 (Act 16 of 2013) (SPLUMA)
- Western Cape Land Use Planning Act, 2014 (Act 3 of 2014) (LUPA)
- By-law on Municipal Land Use Planning for Beaufort West Municipality (2018)
- Beaufort West Standard Zoning Scheme By-Law (2020)

The relevant legislation, as indicated above, outlines the application procedures and processes, basis for decision making and various administrative arrangements through the application cycle, i.e. pre-application consultation, application, public participation, Municipal Planning Tribunal (MPT) decision making and conditions of implementation.

In order to construct, operate and maintain the Ishwati Emoyeni Renewable Energy Facility, development approval is required for the following :

▣ **Consent Use : Renewable Energy Structure**

A wind energy facility, by its nature and location in the rural area, functions in harmony with the surrounding agriculture land uses. The agricultural and renewable energy facilities are therefore compatible land uses, in support of each other.

Land use rights within the Beaufort West Municipal area are managed by the By-law on Municipal Land Use Planning for Beaufort West Municipality and the Beaufort West Standard Zoning Scheme By-Law.

The Beaufort West Standard Zoning Scheme By-Law makes provision for “**Renewable energy structures**”, as a consent use, on agriculture land and is defined as :

*“any wind turbine, solar energy generating apparatus, including solar photo-voltaic and concentrated solar thermal, hydro turbines or bio mass facility or any grouping thereof, that captures and converts wind, solar radiation or bio mass into energy for commercial gain; and (b) includes any **appurtenant structure** necessary for, or directly associated with, generation of renewable energy, or any test facility or structure that may lead to the generation of energy on a commercial basis, excluding electrical grid connections”.*

“Appurtenant structures” means :

- *Equipment shelters, storage facilities, transformers and sub-stations must be architecturally compatible with the receiving environment as required by the Municipality, and contained within a renewable energy structure site development plan submitted for approval by the Municipality.*
- *Appurtenant structures may only be used for the storage of equipment or other uses directly related to the operation of the particular facility that they are associated with.*

The REF will include the following appurtenant structures: Operational Control Centre, Site Office, Storage, Ablution and Substation Compound (5ha).

Application for a Permanent Consent Use on the subject land portions zoned Agricultural Zone I will therefore establish permanent land use rights. This is supported based on the accepted permanent nature of wind turbine construction and the ongoing maintenance and lifecycle.

Application is not made for Subdivision of individual wind turbine footprint areas.

Note that the Concept Site Plan does not indicate any wind turbines on Portion 3 of Farm Driefontein No. 8. However, the Environmental Authorisation includes this farm and it is anticipated that the final turbine layout and micro siting might indicate turbines on this farm portion.

▣ **Consent Use : Utility Service**

The Beaufort West Standard Zoning Scheme By-Law makes provision for “Utility Service”, as a consent use, on agriculture land and is defined as :

*“a use or infrastructure that is required to provide engineering and associated services for the proper functioning of urban development and—
(a) includes a water reservoir and purification works, electricity substation.....”*

Application for Permanent Consent Use for a Utility Service on a portion of land zoned Agricultural Zone I (Remainder of Farm Schietkuil No. 3) will permit the construction of a substation to connect the REF with the ESKOM grid. The substation will be constructed in an existing Eskom servitude area.

▣ **Endorsement of Servitudes (Grid Connection Powerlines)**

Servitudes will be registered in favour of ESKOM for the grid connection power line. The Beaufort West Municipality By-laws make provision in terms of Section 24 for exemption of infrastructure by a service provider.

A separate request in terms of Section 24 for registering a servitude over various farm portions for the grid connection lines and substation has been submitted to the Beaufort West Municipality.

Refer to Annexure 18 : Grid Connection Servitude Exemption Application

■ **Renewable Energy Structure : Development Parameter : Finishing, Colour & Design**

The Beaufort West Zoning Scheme By-law states that :

"A wind turbine structure must be treated with a neutral, non-reflective exterior colour and designed to blend in with the surrounding natural environment, to the satisfaction of the Municipality".

The design and colour of the turbines are determined through detailed engineering design and technology advancement.

The visual impact of the turbines have been carefully assessed as part of the Environmental Impact Assessment process and approved through a positive Environmental Authorisation.

The Zoning Scheme includes the provision *"to the satisfaction of the Municipality"*. It is requested, as part of this application, that the design and colour, as approved by the National Department of Environmental Affairs, be adopted for implementation purposes.

■ **Endorsement of the Draft Site Plan**

The relevant Environmental Guidelines, Environmental Authorisation, final IPP Agreements and Government Departments might require final micro-siting and placement of turbines, roads, infrastructure and servitudes. It is anticipated that minor amendments will be made to the Site Plan, prior to construction and this will again be submitted to the Municipality for endorsement.

Refer to Map 4 : Site Plan (referenced 1754E/SDP)

■ **Section 53 of Land Use Planning Act (LUPA) (Act 3 of 2014)**

Section 53 of LUPA requires an application to the Western Cape Provincial Government (Provincial Minister) if development will have a substantial effect on agriculture.

Section 10 (b) of the Western Cape Land Use Planning Regulation states that :

"proposed land development that utilises an area of five hectares or more of agricultural land that has been cultivated or irrigated during the 10-year period immediately preceding the proposed land development that involves urban development or urban expansion, including residential, resort, business, industrial and community development, utility services or transport uses, but excluding agricultural land uses or land development ordinarily associated with agricultural use such as agricultural storing and packing facilities, agricultural industries or accommodation for bona fide agricultural workers; [Para. (b) substituted by reg. 8(a) of the 2019 amendment regulations.]"

Through specialist studies and detailed agricultural / soil analysis, it was confirmed that a Section 53 application will not be triggered, i.e. not more than 5 ha of previously (10 years) cultivated or irrigated land will be utilised.

Refer to Annexure 16 : Land Use, Soil and Agricultural Potential Impact Assessment

Refer to Annexure 17 : LUPA Section 53 Confirmation of Agricultural Usage (Zutari)

▣ Long Term Leases

The wind farm developer will enter into a long term lease agreement (lifespan of the REF) with the farm owners for the entire farm. Based on discussions with the Department of Environmental Affairs & Development Planning (DEADP), long term leases on the entire farm will not require approval from the Beaufort West Municipality in terms of the Beaufort West SPLUM By-Laws.

Refer to Annexure 4 : Pre-Application Consultation, Correspondence, Minutes & Attendance Register

1.5.3 Application

Application is submitted for the following :

▣ Permanent Consent Use : Renewable Energy Structures on :

- Remainder of the farm Leeuwenfontein No. 6, Murraysburg Division
- Remainder of the farm Driefontein No. 8, Murraysburg Division
- Portion 3 of the farm Driefontein No. 8, Murraysburg Division

in terms of Section 19 of the Beaufort West Land Use Planning By-laws (2015), as indicated on Site Plan No. 1754E/SDP dated 07/2021, including appurtenant structures and the development parameters and as indicated in **Table 1** below.

▣ Consent Use : Utility Service (Substation) on :

- Remainder of the farm Schietkuil No. 3, Murraysburg Division

in terms of Section 19 of the Beaufort West Land Use Planning By-laws (2015), as indicated on Site Plan No. 1754E/SDP dated 07/2021 and in **Table 2** below.

▣ Endorsement of the Site Plan (Plan No. 1754E/SDP dated 07/2021)

Table 1: Development Parameters of Ishwati Emoyeni REF, as indicated on the Site Plan (1754E/SDP dated 07/2021) :

Consent Use	Renewable Energy Structure
Definitions	<p>Renewable Energy Structure means any wind turbine, solar energy generating apparatus, including solar photo-voltaic and concentrated solar thermal, hydro turbines or bio mass facility or any grouping thereof, that captures and converts wind, solar radiation or bio mass into energy for commercial gain; and (b) includes any appurtenant structure necessary for, or directly associated with, generation of renewable energy, or any test facility or structure that may lead to the generation of energy on a commercial basis, excluding electrical grid connections.</p> <p>Appurtenant structures means (a) Equipment shelters, storage facilities, transformers and sub-stations must be architecturally compatible with the receiving environment as required by the Municipality, and contained within a renewable energy structure site development plan submitted for approval by the Municipality; (b) Appurtenant structures may only be used for the storage of equipment or other uses directly related to the operation of the particular facility that they are associated with.</p>
Total Farm Area	±8290,65ha
Appurtenant structures	Operational control centre, site office, storage, ablution, substation compound (5ha)
Design & Colour	As determined by the Environmental Impact Assessment and approved through the Environmental Authorisation
Turbines	Up to 33 turbines
Setback lines	Internal cadastral setback for REF : 0 m External cadastral setback for REF : 100 m
Height	Hub height : up to 160 m Total height : up to 255 m
Internal Roads	Construction : Up to approximately 12 m wide Permanent : Approximately 4 m – 6 m wide
Site Access	Access from Minor Road 0607 and OP09239
Grid connection	Servitude width : 73 m Powerline : _132kV

Table 2 : Utility Service (Substation), as indicated on the Site Plan (1754E/SDP dated 07/2021) :

Consent Use	Utility Service (Substation)
Definitions	<p>Utility Services means "a use or infrastructure that is required to provide engineering and associated services for the proper functioning of urban development and— (a) includes a water reservoir and purification works, electricity substation....."</p>
Total Farm Area	8928,3221ha
Grid connection infrastructure (Substation)	400/132kV Substation Yard (Area : 36 ha)

4

Map No.:



1.6 Existing Zoning & Land Use

1.6.1 Zoning

In terms of the Zoning Scheme and the Beaufort West Municipality Zoning Register, the properties are zoned Agricultural Zone 1, permitting development parameters in the Table below:

	Agricultural Zone 1
Primary Use	Agriculture
Definition	<i>Agriculture means the cultivation of land for raising crops and other plants, including plantations, the keeping and breeding of animals, birds or bees, stud farming, game farming, intensive horticulture; intensive animal farming; a riding school or natural veld.</i>
Building Lines	30 m

1.6.2 Existing Land Use

The Ishwati Emoyeni Renewable Energy Facility comprises of 3 farm portions with a total area of 8290,65 ha.

The population density of the region is less than 1 person per km², and therefore the site is located in a sparsely populated region of the Western Cape. The environment has remained in a natural state with little or no large-scale development on the subject property. Sheep and goat farming is the predominant land use activity with supporting agricultural infrastructure and homesteads. The study area has a harsh, rugged character with vast expanses of natural and undeveloped landscape. The proposed development area is located at the foot of the Komsberg Mountains on the border of the Western and Northern Cape Provinces in the Moordenaars Karoo.

▣ Climate and water availability

There is limited ground water, obtained from wind pumps, available for stock use, but not sufficient quantity or quality for irrigation, except to a very limited degree along the Ongers River valley, which crosses the eastern part of the site.

▣ Geology

The geology of the project area is characterised by shale, mudstone and sandstone of the Beaufort Group of the Karoo Sequence with abundant dolerite intrusions in the form of dykes and sills. Dolerite rocks are relatively erosion resistant while Beaufort Group rocks are more susceptible to erosion. The large river networks present in the region have eroded away flat lying Beaufort layers leaving the traditional Karoo 'koppies' which most often consist of dolerite intrusions. Long ridges in the flat landscape generally mark dolerite dykes, while flat topped hills and mountains are often dolerite sills overlying Beaufort Group (or other Karoo Supergroup sequences).

▣ Topography

The topography of the region is dominated by steep high lying hills and mountainous areas in the east, and lower lying valleys and broad flat plains in the west. The hills are deeply incised by streams forming deep kloofs (gorges), while the flat plains are covered in a network of mostly ephemeral streams and dry water courses.

The wind farm site is situated mostly across a high lying mountainous, rocky plateau in the central Karoo near Murraysburg. There is a lower lying valley running through the eastern side of the site, where some limited cultivation is done. The altitude of the site varies from 1200 meters in the valley to over 1600 meters at the highest point. The plateau forms the main part of the Ishwati Emoyeni REF site with an altitude of ± 1400 meters.

The provisional project layout proposes siting wind turbines on the higher lying plateaus where the wind regime is most favourable, while supporting Eskom Transmission and Eskom Distribution infrastructure has been proposed within the lower lying plains to the west.

▣ **Terrain, Soils & Agricultural Potential**

The wind farm site is situated mostly across a high lying mountainous, rocky plateau in the central Karoo, 30 km north and north-west of the town of Murraysburg. There is a lower lying valley running through the eastern side of the site, in which some limited cultivation is done.

Land use is grazing for sheep over the entire site, except for very limited cultivation of predominantly lucerne in the Ongers River valley, in the east. However this area, at the bottom of a valley will not be impacted by turbines which will preferentially be situated on higher lying ground.

There are only two farmsteads on the site, one of which is largely abandoned and has only a few workers houses still occupied.

The agricultural potential largely equates to grazing capacity and is fairly uniform across the entire site. Although land types and veld types do vary in different landscape positions, the stock carrying capacity across them is uniform.

The Agricultural specialist appointed for the EIA states, inter alia on page 6-5 of the EIA Report, that :

"The agricultural potential largely equates to grazing capacity and is fairly uniform across the entire site... ..The only exception to this is that the area of potential cultivation in the river valley should be retained for agriculture, as such land is extremely limited in the area. This should be considered a no-go area for the development... ..The layout ... completely avoids this no-go area."

Page 6-9 of the same report states inter alia :

"Land use is grazing for sheep over the entire site, except for very limited cultivation of predominantly lucerne in the Ongers River valley, in the east. However this area, at the bottom of a valley will not be impacted by turbines which will preferentially be situated on higher lying ground."

Based on the above information it can be confirmed that the Ishwati WEF will not utilize an area of 5 ha or more of agricultural land that has been cultivated or irrigated during the 10 years period immediately preceding the proposed development and therefore does not trigger a Provincial Development Application in terms of Sec 53(1) of the Land Use Planning Act, 2014 (Act 3 of 2014).

Refer to Annexure 16 : Land Use, Soil and Agricultural Potential Impact Assessment

Refer to Annexure 17 : LUPA Section 53 Confirmation of Agricultural Usage (Zutari)

■ **Vegetation**

According to the national vegetation map (Mucina & Rutherford 2006) there are three different vegetation types which occur across the project area. These are: Upper Karoo Hardeveld, Eastern Upper Karoo and Southern Karoo Riviere. The site is dominated by Eastern Upper Karoo.

2

Chapter 2 :

Development Concept and Informants

2.1 Professional Team

The process to obtain the necessary development rights and environmental authorisation are managed and implemented by a team of highly skilled professionals.

Environmental	<i>CSIR and Zutari for amendments</i>
Visual Impact Assessment	<i>MapThis Trust</i>
River/Wetland Assessment	<i>Scherman Colloty and Associates</i>
Socio-Economic Impact Assessment	<i>Independent Economic Researchers</i>
Agricultural Potential	<i>Private Consultant</i>
Botanical and Terrestrial Fauna Assessment	<i>ECOSOL GIS</i>
General Heritage and Archaeology	<i>ACO Associates CC</i>
Palaeontology Assessment	<i>Paleo Field Services</i>
Avifauna (Bird) Assessment	<i>WildSkies Ecological Services</i>
Bat Assessment	<i>Natural Scientific Services CC</i>
Noise Assessment	<i>Safetech</i>
Town Planning	<i>Urban Dynamics EC</i>

The professional team conducted various specialist studies that form part of the Environmental Impact Assessment process, application for Consent Use to the Beaufort West Municipality and applications to the various Government Departments and institutions for comments / approvals.

The Environmental Impact Assessment Report : Summary (CSIR, 2014) should be consulted and read in conjunction with this application.

Refer to Annexure 11 : Environmental Impact Assessment Report : Summary (CSIR, 2014)

Copies of the Specialist Studies can be made available on request.

2.2 Activity Description & Parameters

The following table indicated the development parameters for the **Ishwati Renewable Energy Facility**:

Table 1: Development Parameters of Ishwati Emoyeni REF, as indicated on the Site Plan (1754E/SDP dated 07/2021) :

Consent Use	Renewable Energy Structure
Definitions	<p>Renewable Energy Structure means any wind turbine, solar energy generating apparatus, including solar photo-voltaic and concentrated solar thermal, hydro turbines or bio mass facility or any grouping thereof, that captures and converts wind, solar radiation or bio mass into energy for commercial gain; and (b) includes any appurtenant structure necessary for, or directly associated with, generation of renewable energy, or any test facility or structure that may lead to the generation of energy on a commercial basis, excluding electrical grid connections.</p> <p>Appurtenant structures means (a) Equipment shelters, storage facilities, transformers and sub-stations must be architecturally compatible with the receiving environment as required by the Municipality, and contained within a renewable energy structure site development plan submitted for approval by the Municipality; (b) Appurtenant structures may only be used for the storage of equipment or other uses directly related to the operation of the particular facility that they are associated with.</p>
Total Farm Area	±8290,65ha
Appurtenant structures	Operational control centre, site office, storage, ablution, substation compound (5ha)
Design & Colour	As determined by the Environmental Impact Assessment and approved through the Environmental Authorisation
Turbines	Up to 33 turbines
Setback lines	Internal cadastral setback for REF : 0 m External cadastral setback for REF : 100 m
Height	Hub height : up to 160 m Total height : up to 255 m
Internal Roads	Construction : Up to approximately 12 m wide Permanent : Approximately 4 m – 6 m wide
Site Access	Access from Minor Road 0607 and OP09239
Grid connection	Servitude width : 73 m Powerline : _132kV

The following table indicated the development parameters for the **Substation** on Remainder of the farm Schietkuil No. 3:

Table 2 : Utility Service (Substation), as indicated on the Site Plan (1754E/SDP dated 07/2021) :

Consent Use	Utility Service (Substation)
Definitions	<p>Utility Services means "a use or infrastructure that is required to provide engineering and associated services for the proper functioning of urban development and— (a) includes a water reservoir and purification works, electricity substation....."</p>
Total Farm Area	8928,3221ha
Grid connection infrastructure (Substation)	400/132kV Substation Yard (Area : 36 ha)

4

Map No.:



2.2.1 Wind Farm Components

A wind farm requires a number of key components to facilitate the generation of electricity at a large scale. This includes wind turbines, powerlines and substation facilities to collect the generated electricity and distribute it to other users. The associated connecting infrastructure such as roads, transformers and cabling etc. are designed to ensure project and energy efficiency.

▣ Wind Turbines

Wind turbines generate electricity by converting movement or kinetic energy produced by the wind into electricity. A typical horizontal-axis wind turbine consists of a number of components, which work together to generate electricity as depicted in the figure. In conventional/geared wind turbines the kinetic energy of the wind rotates the rotor blades of the wind turbine around a horizontal hub, which is connected to a shaft, gearbox and generator located in the nacelle (turbine housing).

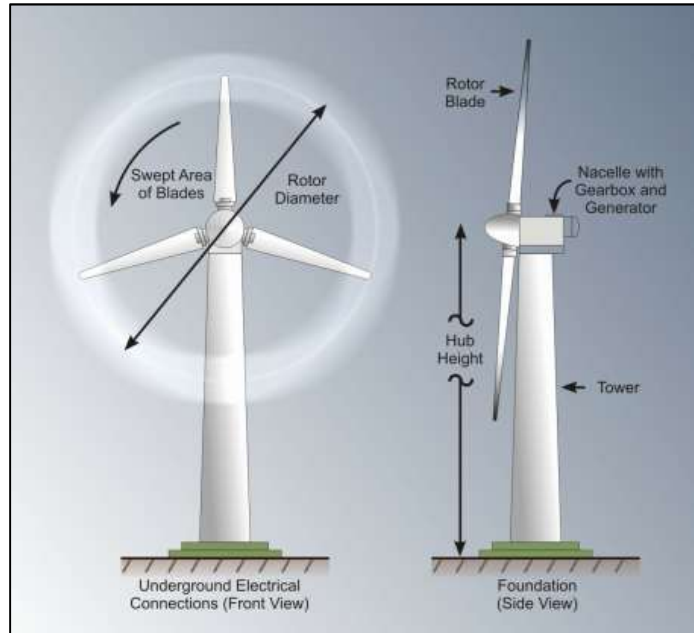

⇒ Rotor & Blades

External rotor blades rotate the low speed shaft situated inside the hub, at a speed of about 7 - 19 rpm, and in doing so the low speed shaft turns the gearbox.

⇒ Nacelle

Larger wind turbines are typically actively controlled to face the wind direction, which is measured by a wind measuring instrument (anemometer) situated on the back of the nacelle. By reducing the misalignment between wind and turbine pointing direction (yaw angle), the power output is maximised and non-symmetrical loads minimised. The nacelle turns the turbine to face into the wind ('yaw control'). The nacelle also contains the generator, control equipment, gearbox and wind speed instrument (anemometer) to monitor the wind speed and direction. The turbine controls the angle of the blades ('pitch control') to make optimal use of the available wind and avoid damage at high wind speeds.

⇒ Generator

The generator converts the turning motion of the blades into electricity. A gear box is commonly used for stepping up the speed of the generator. Each turbine has a transformer that steps up the voltage to match the powerline frequency and voltage for electricity evacuation / distribution. The transformer may be located inside the turbine tower, or within a small housing at the base of the tower.

⇒ Tower

The tower is constructed from tubular steel and/or cast concrete and supports the rotor and nacelle. Towers can vary in height and are dependent on the selected turbine model. This height is referred to as “hub height.” Wind has greater velocity at higher altitudes, therefore increasing the height of a turbine increases the expected wind speeds and electricity output.

⇒ Foundation

Foundations are designed to factor in both weight (vertical load) and lateral wind pressure (horizontal load). Considerable attention is given when designing the footings to ensure that the turbines are adequately grounded to operate safely and efficiently. The final foundation design of the proposed turbines is dependent on a geotechnical investigation.

The foundations will be approximately 20 m in diameter and approximately 3 m deep per turbine.

⇒ Rotor Swept Area Envelope

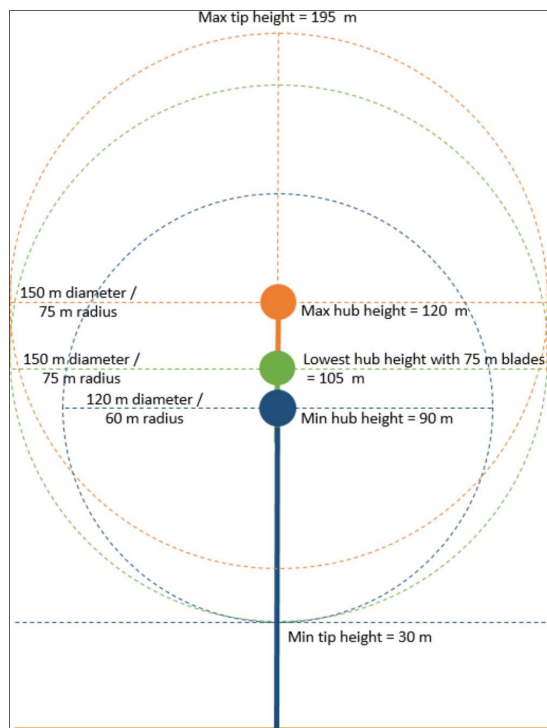

Rotor Swept Area Envelope (example)

⇒ Hardstands

A hard standing area of up to 75 x 50 m will be established next to each wind turbine. These hard standing areas will be utilised by cranes during the construction (and also possible maintenance) processes. Hard standing areas will be rehabilitated to their previous natural state once construction has been completed. In the event that the turbine technology selected for implementation does not incorporate transformers into the turbine tower or nacelle, each wind turbine may also require that a transformer of up to 5 m x 5 m be installed within the hard standing area.

Laydown areas of approximately 150 m x 60 m will be required during the construction phase. These areas will be compacted and levelled to be used as blade lay down areas and for the initial storage of wind turbine components. These laydown areas will also accommodate cranes required for tower/turbine assembly.

■ Construction

⇒ Preliminary Civil Works

Prior to the commencement of the construction phase of development, a number of surveys would need to be conducted onsite. These surveys include, but are not limited to, a geotechnical survey, a site survey, confirmation of the turbine micro-siting footprint and a survey of substation location/s. Finalisation of all project contracts and project finance also takes place during this phase.

⇒ Electrical Cabling

Electrical and communication cables are normally laid in trenches which run alongside the access roads as much as possible. All previous farming activities can continue unhindered on the ground above the cables during the operational phase.

⇒ Establishment of Hard Standing Surfaces & Laydown Areas

Laydown and storage areas will be required for the contractor's construction equipment and turbine components on site.

⇒ Establishment of Substation & Support Infrastructure

Energy generated by the Ishwati Emoyeni Wind Energy Facility will be fed via cabling to an onsite 33/132 kV substation. Where practical this internal cabling will be routed underground and will be located alongside on-site access roads as much as possible. The final position of the onsite substation however, will be informed by the final micro-siting process and positioning of the wind turbines. Once a final turbine layout has been confirmed the optimum position for the construction of a substation can be determined.

The establishment of these facilities/buildings will require the clearing of vegetation and levelling of the development site and the excavation of foundations prior to construction.

⇒ Building Infrastructure

Onsite building infrastructure is required to support the functioning of the proposed Ishwati Emoyeni Wind Energy Facility and provide services to personnel who will be responsible for the operation and routine maintenance of the facility. Such infrastructure includes the establishment of an operational control centre, site office and storage component for the storage of maintenance equipment. Ablution and welfare facilities will be incorporated into the office structure.

⇒ Undertake Site Remediation

Once construction is completed and all construction equipment is removed, the site must be rehabilitated. On full commissioning of the facility, any access points to the site which are not required during the operational phase must be closed and rehabilitated.

⇒ Electrical Connections / Grid Connection

Each turbine is fitted with its own transformer that steps up the voltage usually to 33 kV. The entire wind farm is then connected to the "point of interconnection" which is the electrical boundary between the wind farm and the national grid. Most of these works will be carried out by Eskom or an Eskom-approved sub-contractor (line upgrade, connection to the sub-station, burial of the cables etc.).

Grid connection infrastructure is required to connect the proposed wind energy facility with the national electricity grid, thereby allowing for electricity generated by the facility to be fed into and distributed via the national electricity grid which is owned and operated by Eskom.

Grid connection infrastructure required for the proposed Ishwati Emoyeni REF project includes the establishment of a 73 m wide servitude to allow for the phased construction of three double circuit 132 kV high voltage distribution powerlines from the Ishwati Emoyeni REF onsite substation to Eskom's 400 kV Gamma Substation.

Eskom Holdings SOC Limited obtained Environmental Authorisation from the Department of Environmental Affairs (DEA) for Eskom Transmission and Eskom Distribution Grid Connection Infrastructure projects.

▣ **Operational Phase**

The operational lifespan of the Ishwati Emoyeni Wind Energy Facility is expected to be approximately 20 to 30 years; with the option to extend. Wind turbines will be operational for this entire period except under circumstances of mechanical breakdown, extreme weather conditions and/or maintenance activities. Wind turbines will be subject to regular maintenance and inspection to ensure the continued optimal functioning of the turbine components and operational monitoring of bird and bat populations will take place during the first years of operation (as recommended by the specialists).

▣ **Decommissioning of the Wind Farm**

The infrastructure would only be decommissioned once it has reached the end of its economic or technological life. If economically feasible, the decommissioning activities would comprise the disassembly and replacement of the individual components with more appropriate technology/infrastructure available at the time. This operation is referred to as 'facility re-powering'. However, if not deemed so, then the facility would be completely decommissioned.

2.2.2 Timeframes

It is unknown at this stage when construction would commence, as this would be dependent on the REIPPPP programme and other related permit requirements for a wind farm. However it is anticipated that construction would commence within the next five years. The construction period would be an anticipated duration of 18 – 24 months. Should decommissioning occur, this would only be likely after approximately 25 years.

2.3 Environmental Authorisation

- The project includes a number of 'listed activities' in terms of Section 24(5) of the National Environmental Management Act (107 of 1998) (NEMA), 'EIA Regulations' published in Government Notice (GN) No. R982, R983, R984 and R985 in the Government Gazette of 8 December 2014, as amended. Accordingly, the proposed project requires environmental authorisation before any activities can commence.
- An Independent Environmental Assessment Practitioner (EAP) has been commissioned to undertake the applications for environmental authorisation for the project on behalf of the applicant, as required in terms of NEMA. CSIR is the responsible EAP and has relied on inputs from a selected team of highly experienced specialists and multi-disciplinary practitioners to execute the project in a professional and unbiased manner. Zutari (Pty) Ltd is managing the amendment applications.
- The National Department of Environmental Affairs granted the original Environmental Authorisation for the development of the Ishwati Emoyeni Renewable Energy Facility and associated infrastructure in July 2015.

The following Authorisations pertain to the Ishwati Emoyeni REF :

- Environmental Authorisation 12/12/20/2351 (dated 02.07.2015)
- Environmental Authorisation Eskom Distribution Grid Connection Infrastructure (substation at Eksom's Gamma Substation) 14/12/16/3/3/2/410 (dated 02.07.2015)
- Environmental Authorisation Eskom Distribution Grid Connection Infrastructure (substation at Ishwati REF) 14/12/16/3/3/2/410 (dated 02.07.2015)
- Amendments of the Environmental Authorisation (dated 25.10.2017)
- Amendments of the Environmental Authorisation (dated 06.11.2017)

Refer to Annexure 12 : Environmental Authorisation & Amendments

2.4 District Roads Engineer (DRE) & SANRAL

Access to the REF is obtained via OP09239 and MN00609 gravel roads which connects the town of Murraysburg in the south to the town of Richmond in the north.

The Beaufort West Municipality will refer the application to the DRE and/or SANRAL in terms of the applicable legislation, as part of the public participation process.

2.5 Department of Agriculture, Land Reform & Rural Development (DALRRD)

The subject land portions are currently zoned for agricultural purposes and are classified as agricultural land by the Department of Agriculture, Land Reform & Rural Development.

The proposal to change the land use of the subject farms requires the Beaufort West Municipality to refer the application to Western Cape Department of Agriculture for comment as part of the public participation process.

2.6 Department of Mineral Resources & Energy (DMR)

Approval has been obtained from the Department of Mineral Resources, in terms of Section 53(1) of the Mineral and Petroleum Resources Development Act, 2002 (Act 28 of 2002).

Refer to Annexure 13 : Department of Mineral Resources & Energy Approval

2.7 Civil Aviation Authority (CAA)

Approval has been obtained from the Civil Aviation Authority.

Refer to Annexure 14 : Civil Aviation Authority (CAA) Approval

2.8 Department of Science & Technology

An impact assessment determined that the radiated emissions from the Ishwati Emoyeni REF will not cause detrimental EMI to the SKA radio telescope. The project is considered to be low to medium risk of interference to the SKA. The Department of Science & Technology granted consent for the proposed Ishwati Emoyeni REF.

Refer to Annexure 15 : Department of Science & Technology Approval

2.9 Public Interest & Participation

Public participation with respect to an application for Consent Use and Departure is guided by the Beaufort West Municipality By-law on Municipal Land Use Planning (2020). Urban Dynamics EC, in consultation with the Beaufort West Municipality, will manage the notification and participation process as per the relevant legislation and guidelines.

Urban Dynamics EC, as the applicant, will assist the Municipality with the process. In the unlikely event of any objections received, the professional team will respond and address these objections.

It is noted that a public participation process has been extensively followed through the National Environmental Management Act, its regulations and procedures and all efforts will be made to align the professional responses and inputs for the Environmental Impact Assessment and Consent Use processes.

3.1 Renewable Energy in Context

Due to global concerns such as climate change, and the on-going exploitation of non-renewable resources, there is increasing international pressure on countries to increase their share of renewable energy generation. Renewable energy is recognised internationally as a major contributor in protecting the environment (including biophysical, social and economic), when compared to energy generation that relies on fossil fuels, such as coal fired power stations and the use of oil and gas. Renewable energy projects also provide a wide range of environmental, economic and social benefits that can contribute towards long-term global sustainability.

In South Africa, the national utility company, Eskom, sources up to 86.97% of its electricity needs from fossil fuels (World Atlas, 2016). Eskom recognises that it “is crucial that the private sector plays a role in addressing the future electricity needs of the country as this would reduce the funding burden on Government, relieve the borrowing requirements of Eskom and introduce generation technologies that Eskom may not consider part of its core function which may play a vital role in the future electricity supply options in the country” (Eskom, 2018).

As a result, the South African Government has developed an Integrated Resource Plan (IRP) (2010) in which a target was set to source 17.8 Gigawatts (GW) of the country's electricity supply from renewable energy sources, over a 20-year period from 2010 to 2030 (IPPPP, 2018). An update to the IRP was drafted by the Department of Energy (DoE) and circulated for a 60-day public comment period in August 2018. The updated draft IRP (2018) indicates that the expected electricity demand for South Africa has decreased and that no new nuclear will be planned up until 2030. Of the new build planned by 2030, 52% (18,746 MW) will come from renewable energy, half of which will be wind energy (9,462 MW).

In support of this strategic target, the Department of Energy (DoE) has to date issued three ministerial determinations for the procurement of 13,225 Megawatt (MW) of renewable energy, viz. 3,725 MW by 2016 (1,800 MW of which was allocated for onshore wind technology), 3,200 MW by 2020 (1,470 MW of which will be provided by onshore wind energy) and a further 6,300 MW of renewable energy to be procured by 2025 (3,040 MW of which is allocated to onshore wind power). These renewable energy targets are procured through a competitive tendering process called the Renewable Energy Independent Power Producer Procurement Programme (REIPPPP) run by the DoE in conjunction with the National Treasury and the Development Bank of Southern Africa (DBSA) (DoE, 2018a).

The proposed Ishwati Emoyeni Wind Farm would therefore have global significance as it would contribute to South Africa's national commitment to transition to a low carbon economy. Investments in this technology will not only benefit our generation, but many generations to come.

In South Africa, renewable energy forms an important part of our energy mix. One of the reasons for this is the substantial foreign equity and financing that has been invested in Renewable Energy Independent Power Producer projects which amounted to R201.8 billion (R75 billion of which has been wind energy) by June 2018 (DoE, 2018b).

Additionally, beyond the foreign investment, localised socio-economic benefits have also been realised through investment in socio-economic development initiatives and enterprise development programmes identified within each project's sphere of influence (R640.3 million socio-economic contribution made to mainly rural communities and R204.6 million contributions to enterprise development and building businesses by June 2018) (DoE, 2018b). In addition, approximately 36,528 direct job years (41,451 Full Time Equivalent jobs)¹ for South African citizens have been created to date, many of which are local to the respective projects. To date (June 2018), a total of 26,840 GWh has been generated by renewable energy, offsetting 27.2 Mton CO₂ emissions and saving 32.2 million kilolitres of water in relation to fossil fuel power generation (DoE, 2018b).

The environmental benefits associated with wind energy specifically, are considerable. As an example, 1,000 MW of wind energy (which could be generated by four or five wind farms), if replacing coal, would result in an estimated savings in emissions of 4.3 million CO₂e/MWh/annum, which removes 930,000 cars off the road per year (SAWEA, 2018). It would save 2.3 billion litres of water, which is the equivalent of the entire City of Cape Town's consumption over 5 days (SAWEA, 2018). Benefits are even more significant if extrapolated over time, and scaled in terms of generation.

3.2 Policy Framework & Context

▣ National Policy Framework Governing Renewable Energy in South Africa

- White Paper on the Energy Policy of the Republic of South Africa (December 1998)
- Renewable Energy White Paper (2003)
- National Climate Change Response Policy White Paper (2011)
- National Integrated Resource Plan (IRP) (2010, updated 2019)
- Renewable Energy Independent Power Producer Procurement Programme (REIPPPP)

▣ Planning Context

The renewable energy industry has substantial support in the South African planning context, which is detailed in the following national plans :

- National Spatial Development Framework (2019)
- National Development Plan (2012)
- National Integrated Energy Plan (2016)
- National Integrated Resource Plan for Electricity (2010-2013) and updated Draft IRP (2018 and 2019)
- National Infrastructure Plan (2012)
- Western Cape Provincial Spatial Development Framework (2014)

More specifically, the proposed Ishwati Emoyeni Renewable Energy Facility fall within the jurisdiction of the Beaufort West Local Municipality and the Central Karoo District Municipality. An evaluation of the "*need and desirability*" of the project considers the strategic context of the project with regards to municipal policy and development strategies.

- SPLUMA Chapter 2 Principles
- LUPA Chapter 6 Principles
- Central Karoo District Municipality SDF
- Beaufort West IDP
- Beaufort West SDF

3.3 Guidelines for Decision Making

Decision making by the Beaufort West Municipality should be based, inter alia, on legislative guidelines and informants :

- Spatial Planning and Land Use Management Act, 2013 (Act 16 of 2013)
- Western Cape Land Use Planning Act 2014 (Act 3 of 2014) (LUPA)
- By-law on Municipal Land Use Planning for Beaufort West Municipality (2018)
- Beaufort West Standard Zoning Scheme By-Law (2020)

Although decision making on land use matters is a holistic and multi-disciplinary process, the above legislated criteria should form the basis for well-informed and sound decision making.

3.4 Spatial Planning & Land Use Management Act

Section 7 of SPLUMA stipulates :

The following principles apply to spatial planning, land development and land use management:

- *The principle of spatial justice*
- *The principle of spatial sustainability*
- *The principle of efficiency*
- *The principle of spatial resilience*
- *The principle of good administration*

Section 42 (1) of SPLUMA stipulates :

In considering and deciding an application a Municipal Planning Tribunal must –

- *be guided by the development principles set out in Chapter 2*
- *make a decision which is consistent with norms and standards, measures designed to protect and promote the sustainable use of agricultural land, national and provincial government policies and the municipal spatial development framework*
- *take into account –*
 - *the public interest*
 - *the constitutional transformation imperatives and the related duties of the State*
 - *the facts and circumstances relevant to the application*
 - *the respective rights and obligations of all those affected*
 - *the state and impact of engineering services, social infrastructure and open space requirements*
 - *any factors that may be prescribed, including timeframes for making decisions*

3.5 Western Cape Land Use Planning Act 2014 (LUPA)

The Western Cape Land Use Planning Act, 2014 stipulates in Chapter VI that land use planning is guided by the following Land Use Planning Principles :

- Principle of spatial justice
- Principle of spatial sustainability
- Principle of efficiency
- Principle of spatial resilience
- Principle of good administration

The principles are aligned with and support Section 7 of the Spatial Planning and Land Use Management Act principles.

The following Development Principles are applicable to spatial planning, land development and land use management and have been addressed accordingly :

▣ **The Principle of Spatial Justice**

- The development is outside an urban area. The closest settlements are Murraysburg and Richmond, approximately 21km to the south and 60 km to the north, respectively.
- The development will ensure significant financial investment in the area.
- The development will help to address unemployment in the area and drive economic development.
- Investment will ensure social upliftment and improve rural livelihood.
- The development of REF's and renewable energy is supported through various National, Provincial and Local policy frameworks.
- The development is consistent with the applicable Spatial Development Frameworks (Western Cape, Central Karoo DM and Beaufort West LM).

▣ **The Principle of Spatial Sustainability**

- The REF will contribute towards the prevention of pollution and unsustainable ecological degradation through the use of non-renewable energy resources.
- It promotes sustainable development and use of renewable energy with a much smaller carbon footprint than coal, which is currently the dominant form of electricity generated in South Africa.
- Wind energy can be considered as an alternative of meeting the need for increased electricity demand over other sources of generation such as fossil fuels. These reasons include:
 - Positive impact on climate change;
 - Overcoming the country's energy constraints;
 - Diversification and decentralisation of supply;
 - Reduced costs of energy; and
 - Positive economic development including job creation.
- With a view to reducing the effects of climate change, South Africa has committed to decreasing its dependence on fossil fuels, and increasing its utilization of renewable energy. The additional power produced by REFs would supplement the national grid with a sustainable form of renewable energy, thus driving regional and national economic development, as well as providing local business opportunities, skills development and employment opportunities.
- Conventional coal fired power stations use large quantities of water during their cooling processes. REFs require limited amounts of water during construction and a minimal amount of water during operation.
- Throughout the EIA process, Critical Biodiversity Areas (CBAs), sensitive areas and no-go areas on the proposed development sites were identified through specialist input. The presented final layout avoids these areas where possible, and if not possible due to wind farm viability, mitigation measures are to be implemented to assist in reducing negative impacts and enhancing positive impacts.
- The employment opportunities associated with the Ishwati Emoyeni REF is approximately :
 - 230-470 during construction and
 - 19-50 during the operational phases
- It is anticipated that there will be full time security, maintenance and control room staff required on site.
- The spatial principles and strategies of the Western Cape Provincial Spatial Development Framework and Beaufort West Spatial Development Framework are supported.

▣ **The Principle of Efficiency**

- The proposed development will contribute towards lower carbon emission goals to combat climate change and provide cleaner energy than coal which currently makes up the large majority of the national energy mix.
- This project would make use of the area's wind resources to provide cost-effective electricity to the national grid.
- The footprint of the proposed infrastructure would equate to a small percentage of the total land area.

▣ **The Principle of Spatial Resilience**

- The REF has a lifespan of more than 20 years and will contribute significantly to the local economy.
- Extensive research and numerous specialist studies provided input in the design and optimisation of the REF.
- Specialist studies included, but not limited to, noise, agriculture, bat, ecological, avifauna, social and visual impact were conducted.
- The impact assessment process confirmed that negative impacts can be mitigated.
- The Environmental Management Programme will ensure strict implemental guidelines during construction and operation.

▣ **The Principle of Good Administration**

- Prior to implementation, all relevant legislative approval will be obtained to ensure legislative compliance.
- The application for rezoning supports the principles of the relevant policies, guidelines and Spatial Development Frameworks.
- The development obtained a positive Environmental Authorisation and CAA Approval.
- The development will obtain approval from Department of Agriculture, Land Reform & Rural Development.

▣ **LUPA Section 53 (Agricultural Land)**

Section 53 of the Act requires Provincial approval if land development is proposed on agricultural land that has been cultivated or irrigated during the 10 years immediately preceding the application.

As part of the environmental impact assessment process, a detailed Land Use, Soil and Agricultural Impact Assessment was conducted by CSIR.

Refer to Annexure 16 : Land Use, Soil and Agricultural Potential Impact Assessment

It is confirmed that the agricultural capacity of the site is extremely limited and no development will take place on cultivated or irrigated land as contemplated in Section 53 of the Act and Regulations.

3.6 National Policy

3.6.1 National Energy Act, 2008 (Act 34 of 2008)

The National Energy Act was promulgated in 2008 (Act No 34 of 2008). One of the objectives of the Act was to promote diversity of supply of energy and its sources. In this regard, the preamble makes direct reference to renewable resources, including wind :

"To ensure that diverse energy resources are available, in sustainable quantities, and at affordable prices, to the South African economy, in support of economic growth and poverty alleviation, taking into account environmental management requirements (...); to provide for (...) increased generation and consumption of renewable energies..."

3.6.2 White Paper on the Energy Policy of the Republic of South Africa, 1998

Investment in renewable energy initiatives, such as the proposed REF, is supported by the White Paper on Energy Policy for South Africa (December 1998). In this regard the document notes :

"Government policy is based on an understanding that renewables are energy sources in their own right, are not limited to small-scale and remote applications, and have significant medium and long-term commercial potential".

"Renewable resources generally operate from an unlimited resource base and, as such, can increasingly contribute towards a long-term sustainable energy future".

The support for renewable energy policy is guided by a rationale that South Africa has a very attractive range of renewable resources, particularly solar and **wind** and that renewable applications are in fact the least cost energy service in many cases; more so when social and environmental costs are taken into account.

Government policy on renewable energy is thus concerned with meeting the following challenges :

- Ensuring that economically feasible technologies and applications are implemented
- Ensuring that an equitable level of national resources is invested in renewable technologies, given their potential and compared to investments in other energy supply options
- Addressing constraints on the development of the renewable industry

The White Paper also acknowledges that South Africa has neglected the development and implementation of renewable energy applications, despite the fact that the country's renewable energy resource base is extensive and many appropriate applications exist.

The White Paper also notes that renewable energy applications have specific characteristics that need to be considered. Advantages include :

- Minimal environmental impacts in operation in comparison with traditional supply technologies
- Generally lower running costs, and high labour intensities

3.6.3 White Paper on Renewable Energy

The White Paper on Renewable Energy (November, 2003) supplements the *White Paper on Energy Policy*, which recognizes that the medium and long-term potential of renewable energy is significant. This Paper sets out Government's vision, policy principles, strategic goals and objectives for promoting and implementing renewable energy in South Africa.

The White Paper notes that while South Africa is well endowed with renewable energy resources that have the potential to become sustainable alternatives to fossil fuels, these have thus far remained largely untapped.

Government's long-term goal is the establishment of a renewable energy industry producing modern energy carriers that will offer in future years a sustainable, fully non-subsidised alternative to fossil fuels.

3.6.4 Department of Energy Process for Independent Power Producers (IPP)

Globally there is increasing pressure on countries to increase their share of renewable energy generation due to concerns such as exploitation of non-renewable resources. In order to meet the long-term goal of a sustainable renewable energy industry and to diversify the energy-generation mix in South Africa, a goal of 17.8GW of renewables by 2030 has been set by the Department of Energy (DoE) within the Integrated Resource Plan (IRP) 2010. This energy will be produced mainly from wind, solar, biomass, and small-scale hydro (with wind and solar comprising the bulk of the power generation capacity). This amounts to $\pm 42\%$ of all new power generation being derived from renewable energy forms by 2030.

In responding to the growing electricity demand within South Africa, as well as the country's targets for renewable energy, Special Energy Projects (Pty) Ltd, an Independent Power Producer (IPP), proposes the establishment of a renewable energy facility and associated infrastructure in the Western Cape Province to add new capacity to the national electricity grid.

It is anticipated that this project will form part of the 5th round of the Renewable Independent Power Producer Program (REIPPP).

3.7 Spatial Development Frameworks

Section 42 (1) (b) of SPLUMA requires Municipalities and Planning Tribunals (MPT) to take decisions that are consistent with :

"make a decision which is consistent with norms and standards, measures designed to protect and promote the sustainable use of agricultural land, national and provincial government policies and the municipal spatial development framework".

The following sections specifically relate to the applicable Spatial Development Frameworks and confirm that the application is consistent with the SDF's as contemplated in Section 42 (1) (b) of SPLUMA.

3.7.1 National Spatial Development Framework (NSDF)

The recently completed National Spatial Development Framework (NSDF) identified, amongst others, National spatial action areas.

In order to create such a *"shared, smaller, better connected and more sustainable South Africa"*, the NSDF identifies the most urgent short-term, strategic spatial development catalysts to bring about radical spatial transformation at scale, manage and mitigate rising national risks, and move our country at speed towards the Ideal National Spatial Development Pattern. These are called National Spatial Action Areas (NSAAs).

Concerted, focused and sustained intergovernmental collaboration is required in these NSAAs in the short term to :

- Target national spatial development actions and interventions; and
- Kickstart the process of aligning plans, budgets and departmental plans in and between spheres of government around national spatial development priorities.

The Ishwati Emoyeni REF falls within the Arid-Innovation Region (NSAA).

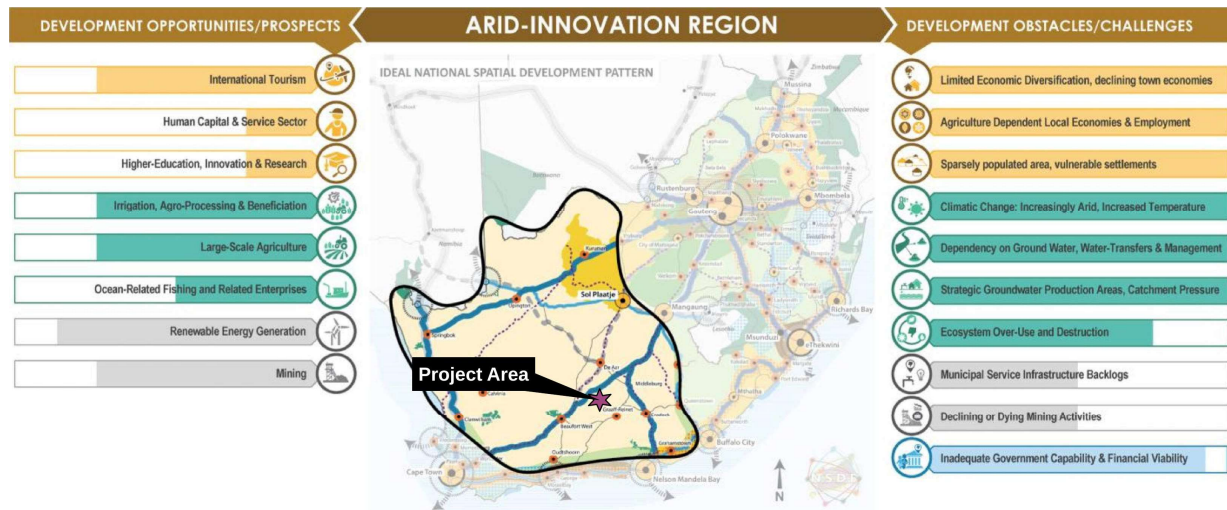

The NSDF proposals relevant to this application are :

- Strengthening and expanding alternative energy generation
- Managing land development and economic activities, to ensure the protection of critical natural resources
- Utilised existing regional planning/Regional Spatial Development Framework processes to focus on green energy generation

Renewable energy is therefore one of the catalyst interventions proposed for the area through the NSDF. The Ishwati Emoyeni REF project support the principles of the NSDF.

3.7.2 Renewable Energy Development Zones (REDZs)

On 16 February 2018, Minister Edna Molewa published Government Notice No. 114 in Government Gazette No. 41445 which identified 8 Renewable Energy Development Zones important for the development of large-scale wind and solar photovoltaic facilities.

On 26 February 2021, Minister Barbara Dallas Creecy, published Government Notice No. 142, 144 and 145 in Government Gazette No. 44191 which identified 3 additional REDZs for electricity transmission or distribution infrastructure or large-scale wind and solar photovoltaic energy facilities.

The Beaufort West area is identified for large scale wind and solar photovoltaic energy facilities and earmarked as Renewable Energy Development Zone 11.

The proposed Ishwati Emoyeni REF is situated within Renewable Energy Development Zone 11.

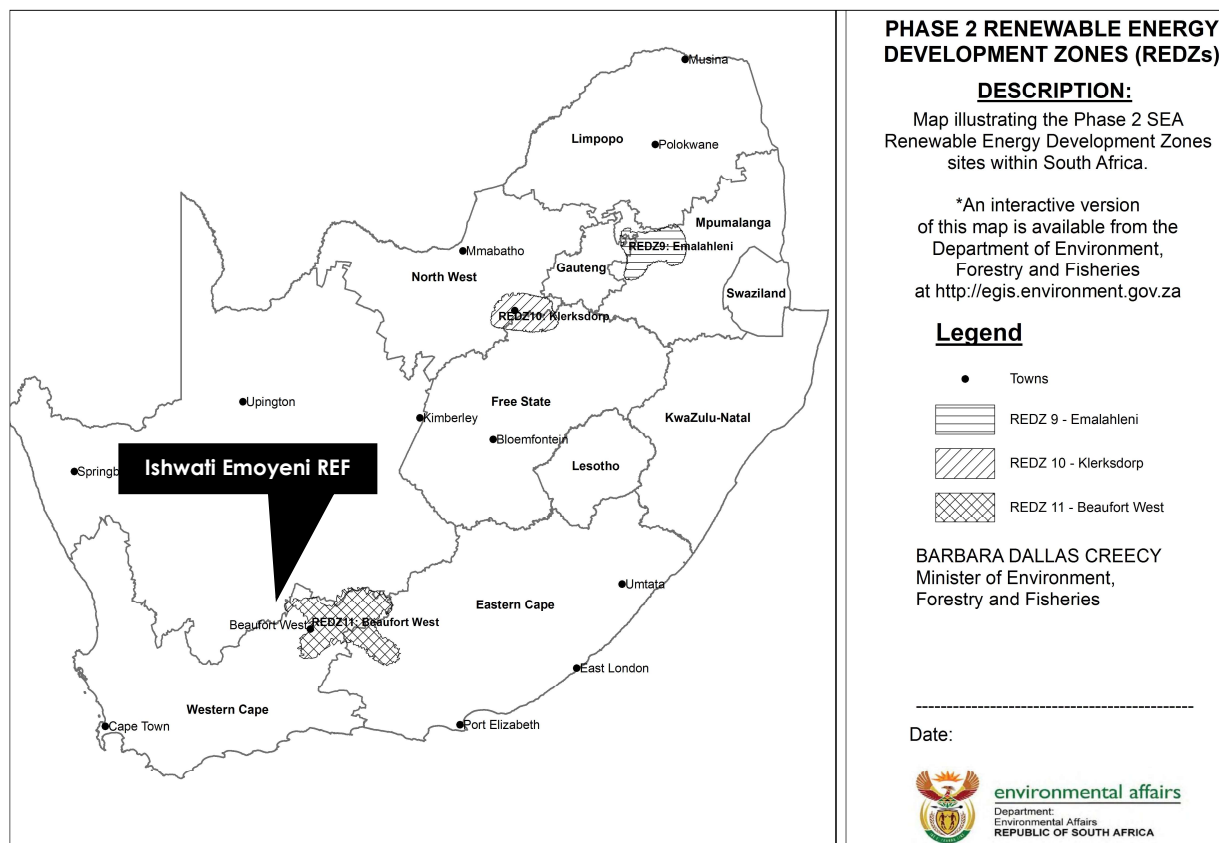

Phase 2 REDZ zones

3.7.3 Western Cape Provincial Spatial Development Framework (2014) (WCPSPDF)

The WCPSPDF implemented 3 interrelated themes, i.e. :

- Sustainable use of spatial assets
- Opening opportunities in the space economy
- Develop implemented and sustainable settlements

As part of these themes, spatial policies support sustainable implementation of renewable energy solutions, i.e. :

- Support emergent Independent Power Producers (IPPs) and sustainable energy producers (wind, solar, biomass and waste conversion initiative) in suitable rural locations (as per recommendations of the Strategic Environmental Assessments for wind energy (DEADP) and renewable energy (DEA)).
- Encourage and support renewable energy generation at scale.

In support of these policies, the Western Cape Infrastructure Framework (2013) promotes the development of renewable energy plants in the Province.

3.7.4 Central Karoo District Municipality Spatial Development Framework (2020)

The Beaufort West Local Municipality is situated in the Central Karoo District Municipal area. The SDFs for these areas present the spatial vision and objectives for development implementation, specifically in relation to the Ishwati Emoyeni REF.

*Working Together in Development and Growth
in order to ensure that the Central Karoo becomes a place where economic growth, social development and sustainability is achieved whilst maintaining the rural character, as well as embracing and developing the diversity of the communities.*

❑ **District wide spatial concept :**

The **spatial concept for the district municipality** focusses on sustainable development, resilience and partnerships.

The four strategies of the municipal wide spatial concept are:

1. A region that **protects the environment, enhances resilience and capitalises** on and honour's the Karoo charm in support of a vibrant people and economy.
2. **Improve regional and rural accessibility and mobility** for people and goods in support of a resilient economy.
3. **Allocate government resources, infrastructure and facilities** in a manner that uplifts and skills people and focusses on maximising impact on the most possible people, while providing a basic level of service for all.
4. **Partnership-driven governance** and administration towards improved financial and non-financial sustainability and resilience.

Municipal strategy 1 (applicable to this application) :

A resilient region is one that can adapt to and mitigate against the negative effects of climate change, increasing temperatures, reduced rainfall and the host of downstream impacts on the economy and society at large. The future vibrancy of the economy and social advances will invariably be rooted in the resilience of the natural environment to a host of negative impacts.

• **Policies in support of this strategy (applicable to this application) :**

Support and promote the renewable energy :

The Karoo region is blessed with significant solar and wind energy – the prerequisites for successful renewable energy projects. The Central Karoo should leverage these assets to encourage Independent Power Producers to locate in the region, by making and keeping the Central Karoo a well-managed and desirable place to locate.

National government has identified preferred areas or Renewable Energy Development Zones (REDZ's), as well as identified areas for electricity generation. Notwithstanding this, there are vast areas of the Central Karoo outside of these REDZ's that hold potential to generate renewable energy. These areas should not be completely ignored in supporting the future energy resilience of the province and country.

Policy Guidelines:

- Actively seek out green energy projects to be located in the region.
- Put in place incentives to encourage green energy operators to locate in the Central Karoo.
- Lobby the National Department of Mineral Resources and Energy to expand the Renewable Energy Development Zones extensively within the Central Karoo, in order to promote renewable energy opportunities.

The Ishwati Emoyeni REF project supports the principles as contained in the Central Karoo DM Spatial Development Framework.

3.8 Beaufort West Municipality

3.8.1 Beaufort West Municipality Integrated Development Plan (2017-2022)

The mission statement for the Beaufort West Municipality, as contained in the IDP is :

To reflect the will of the South African people as reflected in the Constitution and by Parliament:	
Service Delivery:	To provide excellent services to the residents of Beaufort West Municipality
Growing the economy:	To implement infrastructure to grow the economy and create jobs;
Staff:	To have an equipped, skilled and motivated staff establishment;
Well-run administration:	establish a sound, efficient and effective administration for the Municipality;
Financial Sustainability:	Collecting all debtors and paying creditors in time;
Sport centre:	To become the sport and recreational mecca of the Karoo, creating harmony and unity
Safe place:	To create a crime-free, safe and healthy environment
Reduce Poverty:	To reduce poverty and promote the empowerment of women, youth and people living with disabilities

The municipal strategic focus areas are the priority areas of the municipality with the following priorities :

- Basic Service Delivery and Infrastructure Development
- Economic Development
- Institutional Development and Municipal Transformation
- Financial Viability and Management
- Good Governance and Community participation

The proposed Ishwati Emoyeni REF supports the Municipality's strategic focus areas, insofar as job creation, economic development, sustainability and support for National and Provincial programmes of concern.

3.8.2 Beaufort West Municipality Spatial Development Framework (2013)

The spatial development framework for the municipality comprises the following elements:

- Bio-regions
- Spatial Planning Categories (SPCs)
- Sustaining the Economy
- Major Infrastructure Projects
- Major Tourism Destinations
- Land Reform
- Urban Related Development
- Urban Design Guidelines
- Potential Rural Nodes and Periodic Rural Markets; and,
- Settlement Hierarchy

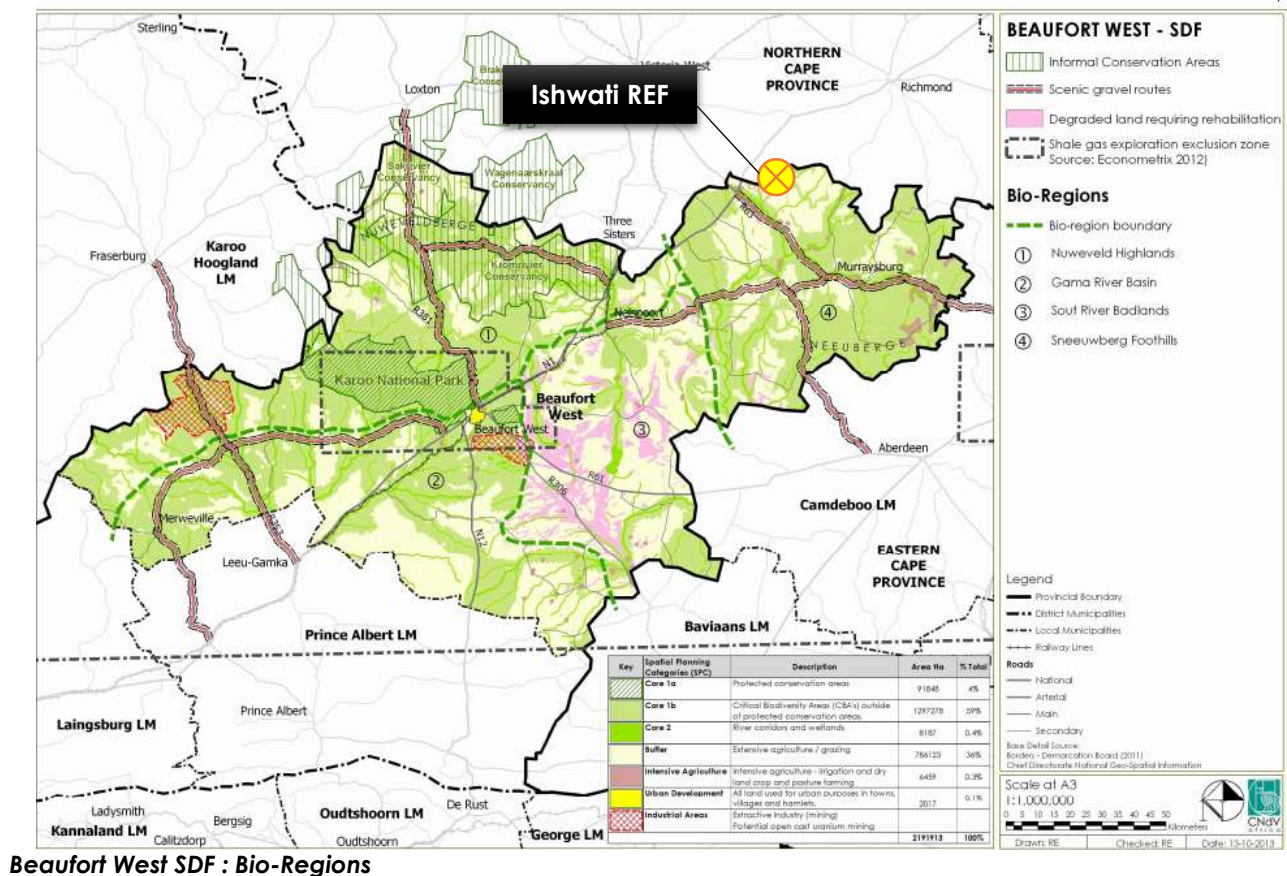

Beaufort West SDF : Bio-Regions

■ Bio-Regions

The SDF identified four bio-regions that can be distinguished in terms of the natural environment and economy. The bio- regions are:

- Nuweveld Highlands
- Gamka River Basin
- Sout River Badlands
- Sneeuwberg Foothills

The Ishwati Emoyeni REF is situated in the Sneeuwberg Foothills bio-region and the **SDF acknowledge the fairly good potential for renewable energy in this region.**

■ **Wind and Solar Farm Siting Principles**

The figure below indicates the estimated wind speeds for South Africa and provides an indication of the potential for generation of wind energy. The central and eastern parts of the Beaufort West Municipality have the highest wind speeds (6 – 8m/s). This indicates that potential for wind energy generation exists in this area of the municipality.

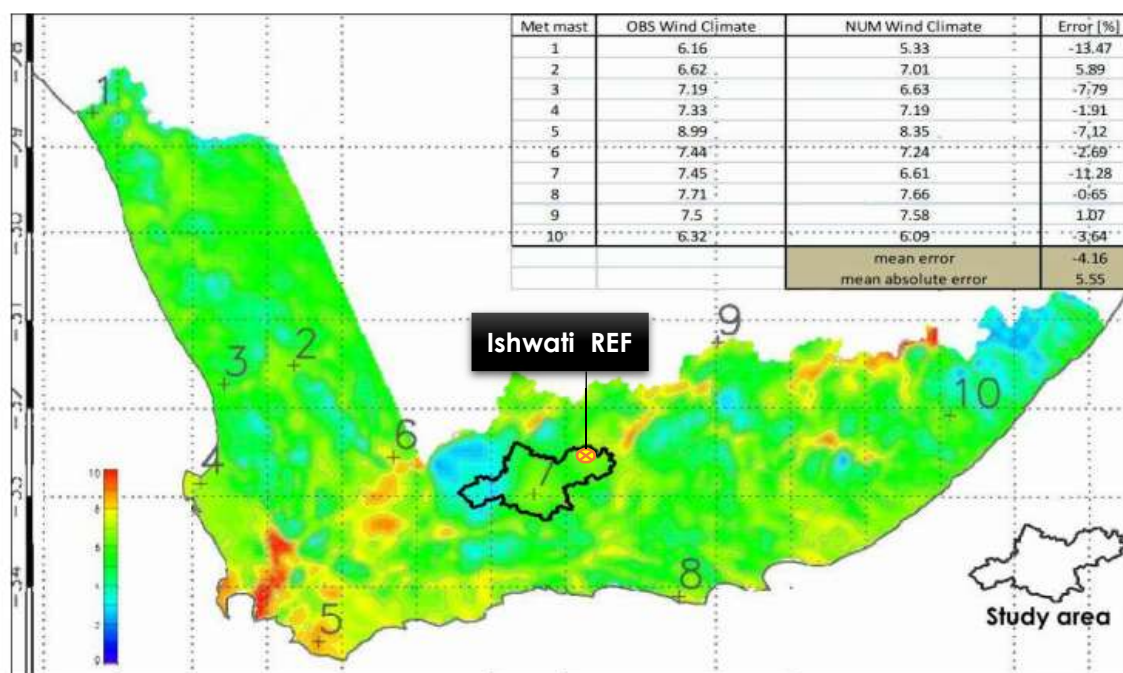

Estimated wind speeds for South Africa

CNdV Africa prepared a Strategic Initiative to introduce Commercial Land based Wind Energy Development to the Western Cape in May 2006. The purpose of this study was to develop a regional methodology for wind energy site selection. The study provided a number of site factors for locating wind energy projects. Even though no specific reference was made to solar farm siting some of the factors could be applied to solar farms.

The report highlighted that site factors (slope, geology, soils, rainfall, surface hydrology, groundwater, vegetation and terrain stability) as being important.

The Ishwati Emoyeni REF support the wind farm siting principles as contained in the Beaufort West Municipality SDF and will be a major contributor to a sustainable economy.

The Environmental Impact Assessment process, as required by the National Environmental Management Act, is comprehensive in addressing various impacts, mitigating measures, alternatives and options prior to final approval, implementation and operation of a wind energy facility. CSIR co-ordinated the Environmental Impact Assessment process and this included various specialist studies.

The following Specialist Studies supported the EIA :

- Land Use, Soil and Agricultural Potential Impact Assessment
- Avifaunal Impact Assessment
- Bat Impact Assessment
- Noise Impact Assessment
- Visual Impact Assessment
- Archaeology Impact Assessment
- Terrestrial Ecology Impact Assessment
- Palaeontology Impact Assessment
- Freshwater Ecology Impact Assessment
- Socio-Economic Impact Assessment

The Environmental Impact Assessment process for the Ishwati Wind Energy Facility and the Eskom Grid Infrastructure was conducted in 2014 and received an Environmental Authorisation (EA) for the construction of the Ishwati Emoyeni REF and the Substation Yard next to Eskom's Gamma Substation on 2 July 2015.

The following Authorisations pertain to the Ishwati Emoyeni REF :

- Environmental Authorisation – Wind Energy Facility 12/12/20/2351 (dated 02.07.2015)
- Environmental Authorisation - Eskom Transmission Grid Connection Infrastructure (transmission line and substation at Eskom's Gamma Substation) 14/12/16/3/3/2/410 (dated 02.07.2015)
- Environmental Authorisation - Eskom Distribution Grid Connection Infrastructure (distribution line and substation at Ishwati REF) 14/12/16/3/3/2/410 (dated 02.07.2015)
- Amendments of the Environmental Authorisation (dated 25.10.2017)
- Amendments of the Environmental Authorisation (dated 06.11.2017)

The Environmental Impact Report should be consulted for detailed assessments.

Refer to Annexure 11 : Environmental Impact Assessment Report : Summary (CSIR, 2014)

Refer to Annexure 12 : Environmental Authorisation & Amendments

The following sections outline a brief executive summary of the various specialist studies and impact outcomes.

4.1 Environmental Impact Report

4.1.1 No Go Option

The “no go” option was investigated during the EIA. If the project does not proceed, the following opportunities will be lost:

- Lost employment opportunities for local work force during the construction and operational phases of development.
- Lost opportunity to establish renewable energy facilities in the Central Karoo region of the Western Cape, and in the promotion of renewable energy.
- Lost opportunity for community ownership in the project.
- Lost opportunity for economic development and enterprise development in the local area as a result of the projects and funding that will be implemented by the project.
- Lost income for workers from the surrounding local areas which is anticipated to amount to approximately R78 to R220 million over the course of the project.
- Lost opportunity to contribute additional generative capacity of green energy to the South Africa, with zero CO₂ emissions and very limited water consumption requirements. The proposed Ishwati Emoyeni Wind Energy Facility project could offset over 400 000 tonnes of CO₂ per year, or 80 000 000 tonnes of CO₂ over the lifetime (20 years) of the project.
- Lost opportunity to reduce the requirement for new long-distance high-voltage transmission lines to the Western Cape and thereby reduce the significant impacts of these transmission lines, especially in terms of visual impacts and impacts on birds (e.g. from collisions, causing injury or mortality). The generation of coal-based power to provide up to an additional 140 MW in the Western Cape requires the transport of the power over considerable distances (e.g. over one thousand kilometres from coal power stations in Mpumalanga) resulting in transmission losses.
- Lost opportunity for economic investment in the South African economy via the renewable energy industry including foreign direct investment and the development of renewable energy manufacturing facilities in South Africa.

Conversely, if the project does not proceed, the following negative impacts could be avoided:

- Avoid the visual impact associated with the onsite infrastructure on the local environment and surrounding visual receptors which are mostly tourism facilities.
- Avoid the potential impact of the turbines on birds and bats. However, additional fossil-fuel based electricity could still be required to meet the projected growth of the Western Cape, necessitating additional transmission lines, which would in turn escalate the risk of bird and bat mortalities.
- Avoid the impact of the project footprint on flora and fauna within the study area. However, the total project footprint is negligible and amounts to approximately only 1% of the total project area. The turbine layout avoids CBAs and high sensitivity areas identified by the ecological specialist.

Based on the findings of this EIA process, the “no-go” option is not recommended, for the following reasons:

- The proposed project area is an appropriate location for a wind energy project, in terms of factors such as highly attractive wind regime, and available supporting infrastructure such as grid connection and road access.
- If wind energy is not promoted in this area of the Western Cape, additional power may need to be transported to the region via new high-voltage transmission lines extending over more than a thousand kilometres (e.g. from coal-power stations in Mpumalanga). These power lines would have significant environmental impacts (e.g. visual impacts and impacts on bird).

- With mitigation applied effectively, the predicted negative impacts of the project are mostly of Low to Medium significance. The only exception is the visual impacts of the turbines, which are predicted to be of High (negative) significance, given the vertical scale of the project and proximity to sensitive visual receptors (including tourism facilities). This impact can however not be reduced further.
- The potential impact of the wind turbines on birds is predicted to be negative and of medium significance without mitigation and low with mitigation. The potential impacts on bats is predicted to be negative and medium without mitigation and of low significance with mitigation.
- The findings of both the Bird and the Bat Impact Assessments did not identify any fatal flaws to the establishment of the proposed Ishwati Emoyeni Wind Energy Facility.

4.1.2 Considering Alternatives

Based on the review of various factors such as favourable wind resources, topography, proximity to and capacity of the national electricity grid, site accessibility, availability of land, as well as possible environmental and permitting constraints, the Ishwati Emoyeni site near Murraysburg was selected.

Eskom Transmission grid connection infrastructure proposed for the project includes the construction of a 400/132 kV substation yard at Eskom's Gamma Substation with a 400 kV transmission line turn-in. There are no alternatives than this connection to the Gamma substation as this is Eskom's only technical solution for a Transmission Grid Connection Infrastructure to connect the proposed Ishwati Emoyeni Wind Energy Facility to the national electricity grid. The capacities proposed as part of the Eskom Transmission grid connection infrastructure have been identified in accordance with the specific requirements of a renewable energy facility.

The final turbine selection will depend on the availability of turbines, commercial factors and local manufacturing opportunities. When considering alternative suppliers, key factors include the availability of turbines on the international market, suitability to the South African wind climate, and service levels, experience and local content commitment in South Africa.

4.1.3 Overall Evaluation of Impacts

No negative impacts have been identified by the independent specialists that constitute "fatal flaws" from an environmental perspective, and thereby necessitate substantial re-design or termination of the project.

Overall the majority of negative impacts associated with the proposed project were rated as having low significance following the implementation of mitigation measures as recommended by the independent specialists. It must be noted that the assessment of impact significance without mitigation includes those mitigation measures which are considered to be inherent to the project design. The only impacts which cannot be completely mitigated through the implementation of mitigation measures are of a visual nature. As a result the implementation of the proposed project is anticipated to have a High impact on a limited amount of sensitive visual receptors, particularly visitors to the Ratelfontein Private Game Reserve and to a lesser extent the Badsfontein Country House.

TYPE OF IMPACTS	SIGNIFICANCE WITHOUT MITIGATION	SIGNIFICANCE WITH MITIGATION
Impacts on Terrestrial Ecology	Medium	Low
Impacts on Birds	Medium	Low
Impacts on Bats	High	Low
Visual Impacts	High	High
Noise Impacts	Low	Low
Socio-Economic Impacts	Medium	Low
Impacts on Archaeology	Medium	Low
Impacts on Palaeontology	High	Low
Impacts on Freshwater Ecology	High	Low
Impacts on Soil and Agricultural Potential	Low	Low

Overview of the Negative Impacts associated with the Ishwati Emoyeni REF

Apart from the negative impacts identified for the project, positive impacts relating to Socio-Economic Impacts and Impacts on Soil and Agricultural Potential were also identified. These include:

- Generation of multiple land use income from combined sheep farming and wind farm lease.
- Impacts associated with project investment / expenditure
- Impacts associated with the funding of local socio-economic development initiatives

TYPE OF IMPACTS	SIGNIFICANCE WITHOUT MITIGATION	SIGNIFICANCE WITH MITIGATION
Socio-Economic Impacts	Medium	Medium
Impacts on Soil and Agricultural Potential	Low	Low

Overview of the Positive Impacts associated with the Ishwati Emoyeni REF

The EIA process included a synthesized mapping of “no-go” areas using environmental constraints provided by the specialist team. Refer to map below.

This mapping guided the layout of turbines and internal access roads, internal cabling and grid connection infrastructure (distribution and transmission). In this way, the environmental and social constraints of the site informed the scale and configuration of the proposed project. Through the course of the EIA process, the project layout went through several iterations after consultation with the specialists on the project team. This indicates how the EIA process has actively and effectively informed the project planning.

If the Ishwati Emoyeni Wind Energy Facility and the associated distribution and transmission grid infrastructure is established, the actual physical footprint of the wind turbines and associated onsite infrastructure will occupy an area of land equivalent to less than 1% of the total project area. Small livestock grazing and other agricultural activities can continue in parallel with the operation of the turbines. The project will have no significant impact in terms of loss of agricultural productivity which has been classified as class 7 and 8 non-arable, low potential grazing land.

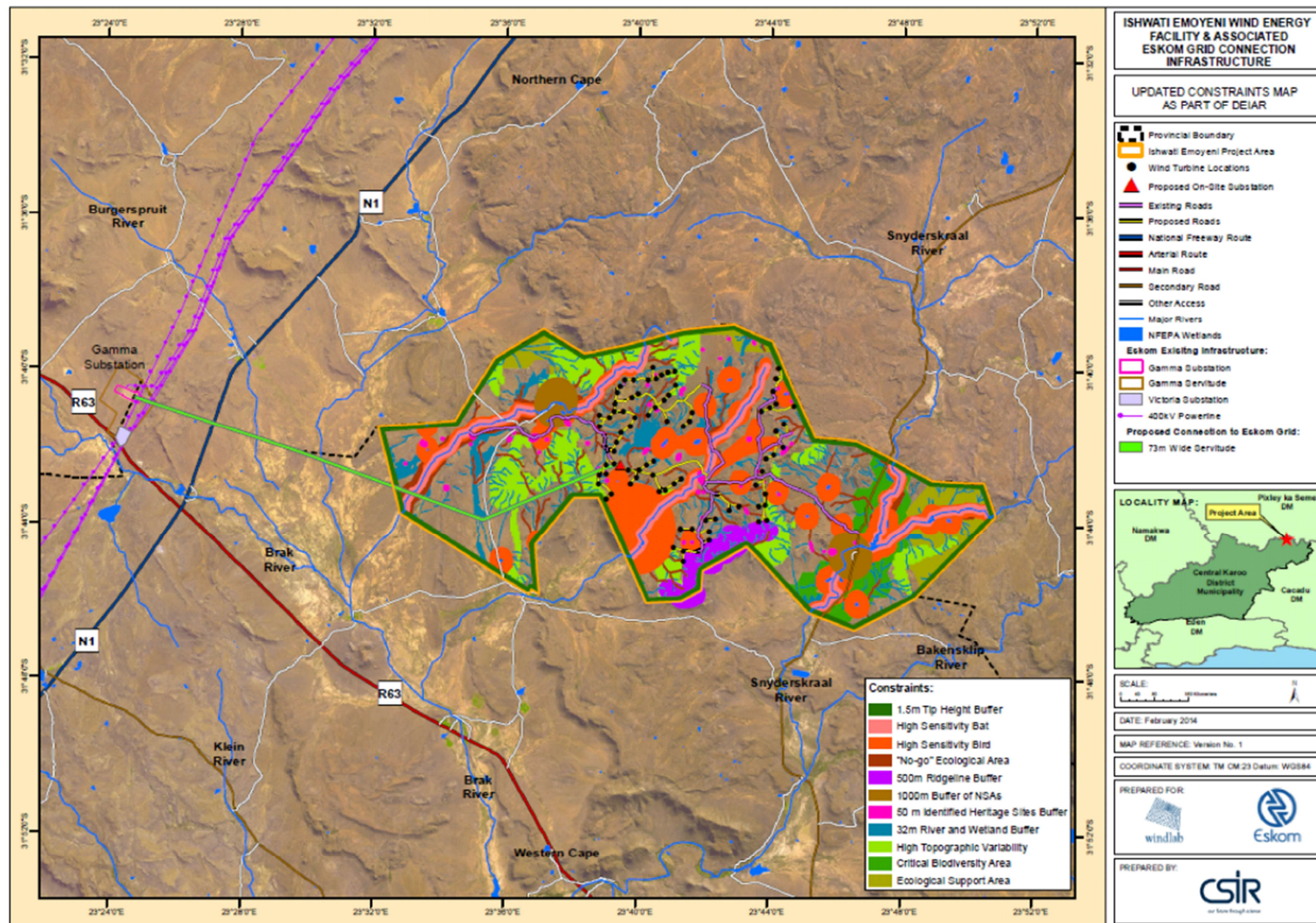

"No-Go" areas using environmental constraints provided by the specialist team

4.1.4 Conclusion

In conclusion, given South Africa's need for additional electricity generation and efforts to decrease the country's proportional dependency on coal-based power, renewable energy has been identified as a national priority, with wind energy identified as one of the most readily available, technically viable and commercially cost-effective sources of renewable energy.

Taking into consideration the findings of the EIA process for the proposed Ishwati Emoyeni Wind Energy Facility and the associated distribution and transmission grid infrastructure near Murraysburg, and the fact that recommended mitigation measures have been used to inform the project design, it is the opinion of the Environmental Assessment Practitioner (EAP) that the majority of negative impacts associated with the implementation of the proposed project can be mitigated to acceptable levels.

In addition the proposed project will also make considerable positive contributions to the socio-economic development of the surrounding areas and local communities. The provision of job opportunities, resulting from construction and operation of the proposed Ishwati Emoyeni Wind Energy Facility and the associated distribution and transmission grid infrastructure will aid in reducing the unemployment level within the Murraysburg area.

It is clear from the unique nature and scale of the proposed Ishwati Emoyeni Renewable Energy Facility, that it will have significant benefits to the communities of the greater Beaufort West and Central Karoo Districts and will contribute significantly to the provision of renewable energy in South Africa. The importance of renewable energy, as part of the electricity generating mix in South Africa, cannot be over emphasized. The construction of the Ishwati Emoyeni Renewable Energy Facility in the vicinity of Murraysburg in the Western Cape demonstrates this commitment towards renewable energy and green efficiencies.

The development of Ishwati Emoyeni Renewable Energy Facility has been assessed by a team of professionals and based on the outcome of the Environmental Assessment Report and specialist studies, it was recommended for approval and implementation.

The importance of development of renewable energy projects on a global basis is undisputed. Globally, the renewable energy industry is investing billions of dollars and the role of this industry to be driver of economic growth within South Africa is seen as significant. In South Africa, the ancillary benefits of grazing and prevention of grazing loss are essential to the success of the wind farm. The development of the proposed Ishwati Emoyeni Renewable Energy Facility will significantly contribute to the electricity supply and economic development of the district. The following are key aspects to be highlighted from this submission :

- Renewable energy and the contribution of Independent Power Producers have been identified as Strategic Important Developments (SID) in South Africa.
- The Environmental Impact Assessment process and Environmental Impact Assessment Report confirms low impacts associated with the proposed development.
- The various specialist studies conducted confirmed minimal impact or impact with mitigating factors.
- The Department of Environmental Affairs issued positive Environmental Authorisations.
- Implementation of the wind generating facility will significantly contribute to local economic development and job creation possibilities.
- The principles of the Spatial Planning and Land Use Management Act are supported.
- Central Karoo and Beaufort West SDFs acknowledged the potential for Renewable Energy generation in the area and promotes renewable energy implementation.
- The development proposal is consistent with the applicable policy and National, Provincial, District and Local Spatial Development Frameworks.
- The development proposal is consistent with the relevant SDFs as contemplated in Section 42 of SPLUMA.
- The Agricultural Assessment concluded that the overall impact of the Renewable Energy Facility on the agricultural potential of the area would be small.
- The development obtained Civil Aviation Authority Approval.
- The development is approved by the Department of Mineral Resources and Energy.
- The construction of the project will not result in the unacceptable clearing of threatened or protected plant species (the proposed development is acceptable from an ecological perspective).

- Implementation of the project will support National Governments targets for renewable energy, including targets identified in the White Paper and supporting policy and legislation.

It is therefore recommended from a planning point of view that the application for the Consent Use: Renewable Energy Structure, Consent Use : Utility Service and Departure : Setback of 100m from public roads on the farm portions as outlined in the application, be supported and approved.